HUBBARD MEMORIAL LIBRARY
3 7406 00055 3103

REVIEW

1945

Ludlow High School

Ludlow, Massachusetts

FOR REFERENCE
Do not take from this room

REVIEW

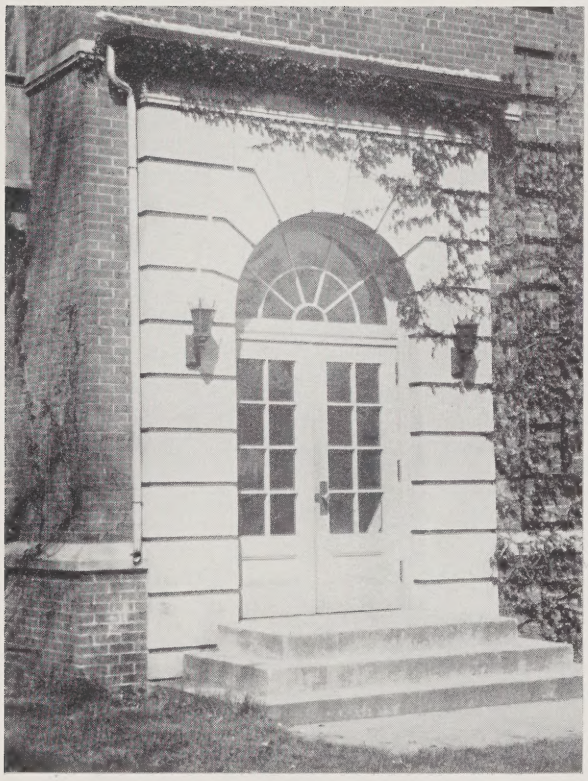

A YEAR BOOK

Published by the

Class of 1945 of the Senior High School

LUDLOW, MASS.

Digitized by the Internet Archive
in 2023 with funding from
Boston Public Library

https://archive.org/details/ludlowhighschool1945unse

This REVIEW is
respectively dedicated
to the members of the
CLASS OF 1945
who are now serving
in the armed services of
the United States

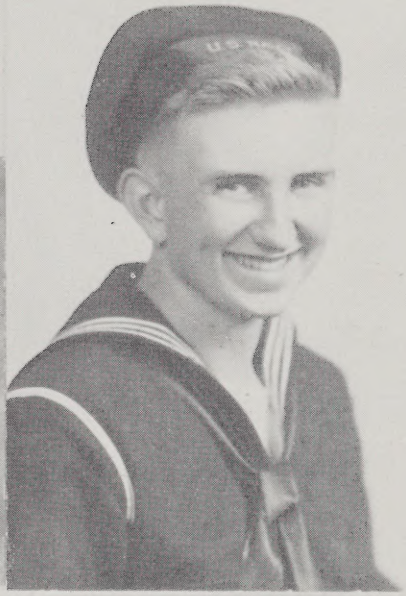

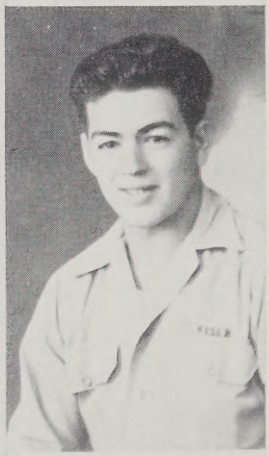

IN THE SERVICE

PRIVATE ARMANDO SILVA, *U.S.M.C.*

Armando was born in Ludlow in 1926 and attended school here until the end of his freshman year. He was known to be a keen soccer and baseball fan. In October, 1943, he enlisted in the Marine Corps. Following enlistment, Armando trained at Parris Island, Camp Lejeune, North Carolina, and finally at Camp Pendleton, California. In the fall of 1944, he left for the Pacific theater of war. On March 12, 1945, Armando was killed in action on Iwo Jima. Armando is remembered among his many Ludlow friends for his great loyalty to the Marine Corps.

THEODORE HARE, *Seaman First Class*

Teddy was born in Ludlow and went to school here. In his sophomore year he joined the Navy. He was active in the high school band affairs. A short time ago he paid us a surprise visit, and said that he has spent more time in schools and in studying since he entered the Navy than he ever had. As we go to press, he is in San Francisco.

ROBERT HOWE, *Seaman Second Class*

Bob was a member of the Merchant Marine, and now serves in the United States Navy. While he was in the Maritime Service, he journeyed to the Panama Canal, and caught his first glimpses of foreign ports. In January, Bob transferred to the Navy and received his boot training at Sampson. His next stop was Treasure Island, California, and it was there that he was assigned to a ship.

MANUEL GOMES, *Private First Class*

For two years Manuel has served with a bomber crew in the Army Air Corps. He has seen much action in both the African and European campaigns. We're happy to add Manuel has received several citations for his work.

RAYMOND JORDON, *Fireman First Class*

Raymond attended school here and enlisted in the Navy at the very beginning of the war. He liked sports, especially baseball, which he played often. Word has been received that Raymond was wounded in action. However, he is well on the road to recovery.

THOMAS MORTIMORE, *Seaman Second Class*

Soon after Tom completed his junior year here at Ludlow High, he enlisted in the Navy and was sent to Sampson, New York, for the usual initial training. We're happy to say that Tom was chosen to attend Electricians' School in Florida. After completing the prescribed course there, he expects to be assigned to a ship where he will utilize his newly acquired knowledge.

EMILE OUILLETTE, *Seaman First Class*

"Mickey" was the first of our class to leave as an enlisted man in Uncle Sam's Navy. After his "boot" Training at Sampson, he attended Fire Control School in Florida. After successfully completing his course there, Mickey received his ship assignment. The U.S.S. Jovett is his temporary home, and one on which he has seen much action.

FACULTY

FACULTY

Name	Position
Paul R. Baird	Superintendent

SENIOR-JUNIOR HIGH SCHOOL:

M. Jacob Joslow	Principal
Charles M. Bennett	Manual Arts
James W. Blackburn	Biology and Physical Education
Olive K. Brooks	Social Studies
Arthur O. Burgess	English and Guidance
Judith V. Carlson	Social Studies
J. Earl Chevalier	Physical Education
Mary T. Cormier	Commercial
Cathryn M. Coughlin	Science
Margaret V. Ferre	English
Philomene A. Gagne	Civics and Latin
Helen F. Hartnett	Mathematics
Julia E. Hitchcock	Mathematics
Ida J. Hubbell	Art
Violette A. Karnes	Mathematics and Social Studies
Marieta G. Kenyon	Domestic Arts and Dietetics
David W. Lupien, Jr.	Science
Archie H. Messenger	Music
John J. Millane, Jr.	Physics and Chemistry
Claire E. Miller	English
Stanley J. Mulak	Mathematics and Aeronautics
Margaret K. Murtagh	Civics and Guidance
Charlotte P. Ramsay	Commercial
Julia V. Sartwell	Penmanship and English
Florence M. Saulnier	English, French and German
Leora N. Smith	Domestic Arts
Beatrice I. Taft	Physical Education
John R. Trapp	Practical Arts and Mechanical Drawing
Roberta F. Urban	Music
Ver B. Wheaton	English and Social Studies

FACULTY BALLOT

Mr. Burgess	Most Winning Manner	Miss Brooks
Mr. Mulak	Shortest	Miss Urban
Mr. Millane	Tallest	Miss Miller
Mr. Mulak	Best Looking	Miss Ramsay
Mr. Burgess	Best Dressed	Miss Ramsay
Mr. Chevalier	Athlete	Miss Taft
Mr. Burgess	Student's Delight	Miss Brooks
Mr. Joslow	Student's Trial	Miss Saulnier
Mr. Burgess	Most Popular	Miss Brooks
Mr. Mulak	Quietest	Miss Carlson
Mr. Burgess	Optimist	Miss Brooks
Mr. Trapp	Pessimist	Miss Saulnier
Mr. Blackburn	Wittiest	Miss Saulnier
Mr. Millane	Most Business Like	Mrs. Cormier
Mr. Blackburn	Happiest	Miss Brooks
Mr. Mulak	Most Bashful	Miss Ferre
Mr. Burgess	Best All-round	Miss Brooks
Mr. Burgess	Best Dancer	Miss Miller
Mr. Burgess	Best Natured	Miss Brooks
Mr. Mulak	Nicest Hair	Miss Ramsay
Mr. Mulak	Nicest Eyes	Miss Taft
Mr. Burgess	Nicest Smile	Miss Ramsay
Mr. Joslow	Most Intellectual	Miss Saulnier
Mr. Millane	Most Memorable	Miss Saulnier

LEO A. CASAGRANDE "Cas"

"All Or Nothing At All"

Ambition: Enjoy life

Pet Peeve: Stubborn People

Activities: Assistant Manager Baseball I; Aeronautics II; Basketball II; Model Airplane II, III; Student Council III, IV; Golf III; Navigation III; Arch Bearer III; Prom Committee III; Ring Committee III; Play — "They Did Away With Uncle" IV; Boys' Cooking IV; Yearbook Staff IV; Class President III, IV.

CHARLES E. NICHOLS "Chas"

"For He's a Jolly Good Fellow"

Ambition: To have an answer for everything

Pet Peeve: Phrase: "Just because you're a Senior"

Activities: Torch Club I, II; Hi-Y III, IV; Navigation III; Basketball Co-Manager III; Boys' Cooking IV; Play — "They Did Away With Uncle" IV; Basketball Player and Manager IV; Class Vice-President I, IV.

MIRIAM MORIN

"What a Difference a Day Makes"

Ambition: Writing

Pet Peeve: Green with blue

Activities: President of Class II; Aeronautics II; A. R. P. II; Hi-News II, IV; Oratoricals III; Prom Committee III; Hi-Tri III, IV; Art Club III; Hi-News Editor III; Secretary of Class IV; Victory Council IV; Yearbook Staff IV; Jr. Town Meeting IV.

Honors: Minimum I

EVELYN M. SORCINELLI "Evie"

"Never a Day Goes By"

Ambition: To get married

Pet Peeve: Shorthand

Activities: Victory Corps I; Radio I; Junior Dance Committee III; Prom Committee III; Hi-Tri II; Surgical Dressings III; Class Treasurer III, IV; President of Girls' Shop IV.

Honors: Minimum III.

MARY ETTA ALEXANDER "Mary"
"Going My Way"
Ambition: Keep up my dancing
Pet Peeve: Jealous people
Activities: Glee Club I, II; Christmas Strauss Program I; Radio II; Hi-News II, IV; Minute Men III, IV; Cheerleader II, III, IV; Gift Club III.

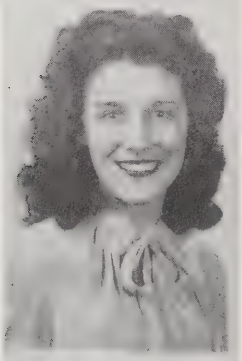

AUGUSTA ALMEIDA "Gussie"
" 'Til Then"
Ambition: Singer
Pet Peeve: Being Teased
Activities: First Aid II; Gift Club III; Glee Club IV.

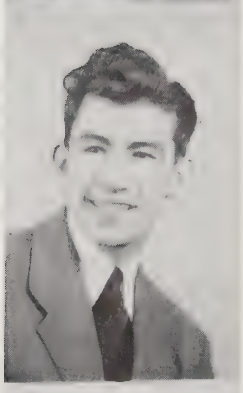

ALIBIO ALVES "Chick"
"Dancing In the Dark"
Ambition: Live, Love, and Learn
Pet Peeve: Orals and girls who aren't true
Activities: Aeronautics II, III; Soccer II, III, IV; Baseball II, III, IV; Boys' Cooking IV; Hi-Y IV; Model Airplane I.

HELEN B. BARSZCZ "Barzy"
"I'll Walk Alone"
Ambition: To be successful
Pet Peeve: People who brag
Activities: Hobby Club I; First Aid I; Radio II; Victory Corps II; Gift Club III; Gift Club Treasurer IV.
Honors: General I, II, III, IV.

JEANNE R. BELANGER "Frenchy"
"Why Don't You Do Right"
Ambition: Laboratory Technician
Pet Peeve: People who don't answer letters promptly
Activities: Defense Class I; First Aid I, II; Dramatic Club IV; C. A. P. IV; Play — "They Did Away With Uncle" IV; Senior Dance Committee IV.

CONSTANCE AMBER BELL "Connie"
"Always Yours"
Ambition: Good Housewife
Pet Peeve: Silly and snobby people
Activities: Defense Class I; First Aid I, II; Victory Corps II; Glee Club III; Arch Bearer III; Dramatic Club IV.

VICTORIA PAULETTE BIGDA "Vicy"
"A Pretty Girl Is Like a Melody"
Ambition: Live, love, and be loved
Pet Peeve: Messy hair
Activities: Defense Class I; First Aid I, II; Victory Corps II; Gift Club, Treasurer III; Play — "They Did Away With Uncle" IV; Photography Club I; Dramatic Club IV; Prom Committee III; Yearbook Staff IV; Junior Dance Committee III; Gift Club IV; Hi-News Staff II.
Honors: General I; Minimum II.

EDNA JANET BIRRELL "Eddy"
"Scatterbrain"
Ambition: Own a chain of Service Stations
Pet Peeve: Serious People
Activities: Minute Men II, III, IV; Hi-News III, IV; Prom Committee III; Dramatic Club IV; Victory Corps II; Hi-Tri III, IV.

Graduation Exercises

Class of 1945

Ludlow High School

Wednesday evening, June thirteenth

Auditorium

The Program

Processional

Overture, "Cavalier" — Isaac
Orchestra

Invocation — Rev. Richard J. Faucher

"America, the Beautiful" — Audience

"On Wings of Song" — Hahn
"Prayer Perfect" — Stenson
The Choir

Address, "This War and Our Future"
Rev. Joseph R. N. Maxwell, S.J.

Announcement of Honors and Prizes — M. Jacob Joslow
Principal

Presentation of the Class — Paul R. Baird
Superintendent

Presentation of Diplomas — Arthur C. Brodeur
Chairman, School Committee

Class Song — Words by
Jeanne R. Belanger, '45

The National Anthem

Benediction — Rev. R. W. Pritchard

Recessional

The audience will be seated for the benediction and will remain seated during the recessional.

Four Year Honors

Maximum

Margaret Jane Hyland Richard M. Linton Alice Rose O'Neil

General

Helen B. Barszcz, Evelyn May Gamble, Frederick Thomas Duncan Milne, Beverly Ann Moore.

Minimum

Rena M. Crescentini, Erna Frances Hiersche, Tom Segawa, Akira Tanaka, Helen Rose Siok.

Departmental

Art—Eva Zina.

Commercial—Helen B. Barszcz.

English—Margaret Jane Hyland, Richard M. Linton, Beverly Ann Moore, Alice Rose O'Neil.

French—Theresa Mary Duffany, Erna Frances Hiersche, Alice Rose O'Neil.

Latin—Evelyn May Gamble, Alice Rose O'Neil.

Mathematics—Evelyn May Gamble, John S. Krawiec, Richard M. Linton, Alice Rose O'Neil.

Mechanical Arts—Frederick T. D. Milne.

Mechanical Drawing—Ernest Leslie Tibbetts.

Science—Evelyn May Gamble, Margaret Jane Hyland, Richard M. Linton, Alice Rose O'Neil.

Social Studies—Margaret Jane Hyland, Helen Patricia Jurkiewicz, Richard M. Linton, Frederick T. D. Milne, Beverly Ann Moore, Alice Rose O'Neil, Gilbert Reis, Helen Rose Siok.

The Graduates

Mary Etta Alexander
Augustinha Almeida
Alibio J. Alves
Helen B. Barszcz
Jeanne R. Belanger
Constance A. Bell
Victoria Paulette Bigda
Edna Janet Birrell
Madeleine R. Boucher
Ernest Bourgeois
Elizabeth Jane Brown
Josephine L. Carnevale
Leo A. Casagrande
Catherine M. Clyne
Barbara J. Costa
Elsie L. Costa
Wenonah May Crandell
Rena M. Crescentini
Elaine Teresa Dubois
Theresa Mary Duffany
*Theodore A. Dyjak
Myrtle Mae Falconer
Celeste Teresa Ferreira
Helen Victoria Filip
Philip V. Fioravanti
*George E. Gadaire
Evelyn May Gamble
Bernadette Gaudreau
Amelia Gregorio
Helen Patricia Grybosh
Mildred Harasik
Erna Frances Hiersche
Ruth Evelyn Houghton
Margaret Jane Hyland
Edward S. Janeczek
Gordon Johnston
Irene Jorge
Helen Patricia Jurkiewicz
Sophie A. Kopyscinski
John S. Krawiec
Leonard W. Labossiere
John Lawler
Mary Leite
Priscilla Leite
Richard M. Linton
Mary Barbara Machacz
*Stanley J. Martowski
Helen Melnyck
Nellie Margaret Miarecka
Frederick Thomas Duncan Milne
Beverly Ann Moore
Miriam C. Morin
Barbara Mae Munger
Florence Mary Musinski
Charles Emerson Nichols
Helen Caroline Obrzut
Alice Rose O'Neil
Victoria Mary Pietrusza
Olivia Pires
Gilbert Reis
*Roy Raymond Richardson
Dolores Rodriques
Tom Segawa
Sarmento Joseph Silva
Helen Rose Siok
Emily Mary Smigiel
Evelyn Mary Sorcinelli
Americo Joseph Sousa
Bertha Barbara Surowiec
Theresa Cecille Syriac
Akira Tanaka
Ernest Leslie Tibbetts
Genevieve Anna Tomczyk
Emily Stella Twarog
Victorina Rose Ventura
David Whyte
Mary Bertha Wienczek
Lucille Genevieve Willard
Lillian Glen Wilson
Edward Paul Zabawa
Eva Zina

---

*In service.

Class Officers

LEO A. CASAGRANDE, *President*
CHARLES EMERSON NICHOLS, *Vice-President*
EVELYN MARY SORCINELLI, *Treasurer*
MIRIAM C. MORIN, *Secretary*

MADELINE RITA BOUCHER "Marge"
"Can't Get Out of This Mood"
Ambition: Office worker
Pet Peeve: Giving orals
Activities: First Aid I, II; Gift Club III; Prom Committee III; Movie Appreciation IV.

ERNEST BOURGEOIS "Spinach"
"I Love You"
Ambition: Engineer
Pet Peeve: Symphony music, homework
Activities: Baseball II, III, IV; Hockey I; Model Airplane II; Aeronautics I; Navigation III; Hi-Y IV; Business Staff IV.

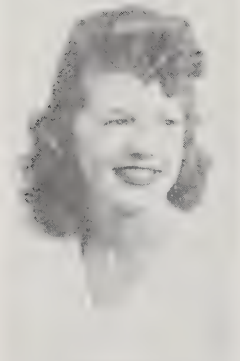

ELIZABETH JANE BROWN "Betty"
"The Very Thought of You"
Ambition: Private Secretary
Pet Peeve: Noise in a quiet place
Activities: Carrier Service I; Class Treasurer I; Photography Club II; Gift Club III; Cheerleader III, IV; Play — "They Did Away With Uncle" IV; Yearbook Staff IV; Prom Committee III; Student Council IV; Senior Dance Committee IV; Hi-Tri IV.

JOSEPHINE L. CARNEVALE "Josie"
"An Hour Never Passes"
Ambition: Be happy
Pet Peeve: Falseness in people
Activities: Home Nursing I; Victory Corps II; Gift Club III; Gift Club Vice-President IV; Etiquette Club I.

CATHERINE MURPHY CLYNE "Kit"

"Pretty Kitty Blue Eyes"

Ambition: Journalist

Pet Peeve: Crowds

Activities: Student Council I, II; Aeronautics I, II; Victory Corps II; Prom Committee III; Class Vice-President III; Dramatics IV; Play — "They Did Away With Uncle" IV; Minute Men IV; Hi-Tri II, III, IV.

Honors: Minimum I, IV.

BARBARA J. COSTA "Babs"

"I'm Making Believe"

Ambition: Hair Dresser

Pet Peeve: Persistence

Activities: Defense Class I; Victory Corps II; Surgical Dressings III; Hi-Tri II, III; Hi-News IV; Prom Committee III; Girls' Shop IV.

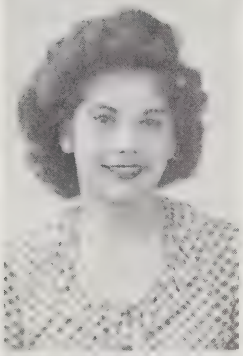

ELSIE LINDA COSTA "El"

"I'll Get By"

Ambition: Nurse

Pet Peeve: Loudness

Activities: A. R. P. I; Photography Club II; Hi-Tri II; Prom Committee III; Gift Club III, IV.

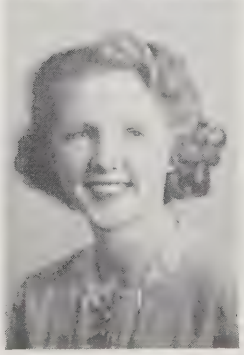

WENONAH CRANDELL "Nona"

"Sweet and Lovely"

Ambition: Live to be 80 years old

Pet Peeve: Have my name spelled "dall"

Activities: First Aid I; Photography Club II; Glee Club II, III, IV; Victory Corps II; Surgical Dressings III; Ring Committee III; Dramatic Club IV; Yearbook Staff IV.

RENA M. CRESCENTINI "Cress"
"I've Had This Feeling Before"
Ambition: Go to college
Pet Peeve: Booing at basketball games
Activities: Hi-News I; Dramatics I; Photography Club II, A. R. P. II; Aeronautics II; Victory Corps II; Surgical Dressings III; Prom Committee III; Yearbook Staff IV.
Honors: Minimum I, II, IV; General III.

ELAINE TERESA DUBOIS "Duchess"
"Let's Get Lost"
Ambition: Duration: Nurses' Aid; Peace: Laboratory Technician
Pet Peeve: Men
Activities: 4-H Treasurer I; Hobby Club Treasurer IV; Home Nursing III; Girls' Shop IV; Radio II; Hi-Tri III; Gift Club III.

THERESA MARY DUFFANY "Thres"
"You'd Be So Nice to Come Home To"
Ambition: Nurse
Pet Peeve: Conceited people
Activities: First Aid I; Etiquette Club I; Victory Corps II; Surgical Dressings III; Hi-Tri II, III; Gift Club IV; Junior Town Meeting IV.
Honors: Minimum I.

THEODORE A. DYJAK "Ted"
"Don't Fence Me In"
Ambition: Join U. S. Navy
Pet Peeve: Detention
Activities: Aeronautics II; Model Airplane I, II; Hi-Y IV.

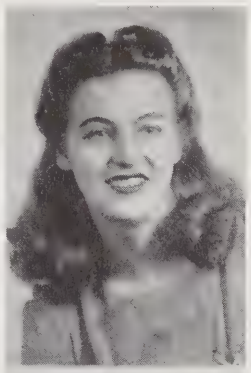

MYRTLE MAE FALCONER "SIS"
"Waiting"
Ambition: Telephone Operator
Pet Peeve: Gossip
Activities: Hobby Club President I; First Aid II; Home Nursing II; Victory Corps II; Surgical Dressings III; Hi-Tri III, IV; Girls Shop IV.

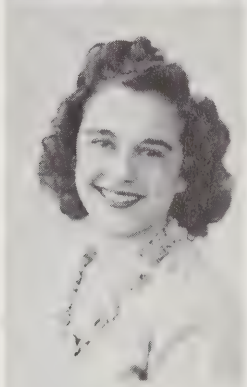

CELESTE FERREIRA "Tubby"
"Time Waits For No One"
Ambition: Dietitian
Pet Peeve: Laughing
Activities: Hobby Club I; First Aid I, II; Gift Club III, IV; Music Appreciation IV; Hi-Tri III.

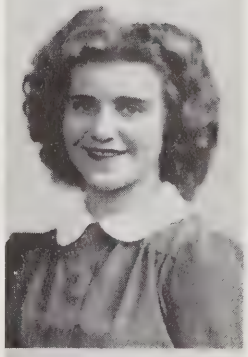

HELEN FILIP "Shorty"
"I'm Always Chasing Rainbows"
Ambition: Nurse
Pet Peeve: Being teased
Activities: Defense Class I; First Aid I, II; Gift Club III; Home Nursing III; Music Appreciation IV.

PHILIP V. FIORVANTI "Chick"
"Dance With A Dolly"
Ambition: Army Air Corps
Pet Peeve: Get coal for the stove on a winter morn.
Activities: Band I; Aviation I, II; Model Airplanes I, II; Aeronautics II; Victory Corps II; Navigation III; Hi-News III, IV; Prom Assistant Chairman III; Play "They Did Away With Uncle" IV; Yearbook Business Manager IV; Hi-Y IV.

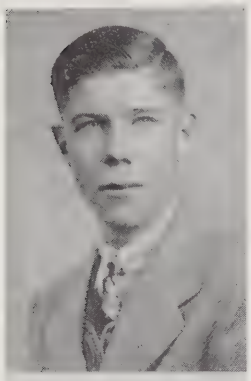

GEORGE EUGENE GADAIRE "Curly"

"Taking A Chance On Love"

Ambition: Join Navy

Pet Peeve: Shortage of Cigarettes

Activities: Radio I; Class President I; Model Airplanes II; Victory Corps II; Student Council III; Hi-Y III, IV; Prom Committee III; Salvage Club III; Junior Town Meeting IV; Yearbook Business Staff IV.

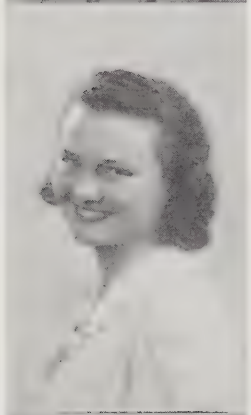

EVELYN MAY GAMBLE "Eva"

"How Sweet You Are"

Ambition: Nurse

Pet Peeve: Mispronunciation of "the"

Activities: Radio I; Hobby Club I; Home Nursing II; Victory Corps II; Surgical Dressings III; Red Cross III; Pro Merito III, IV; Junior Town Meeting IV.

Honors: Maximum I; General III; Minimum IV.

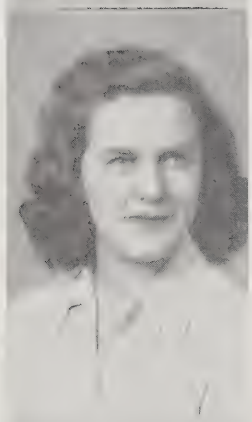

BERNADETTE GAUDREAU "Bernie"

"The Charm of You"

Ambition: Florist

Pet Peeve: Conceited People

Activities: Hobby Club I; Victory Club, President I; Defense Class II; Photography II; Dance Committee III; Etiquette Club I; Prom Committee III; Hi-Tri IV; Girls' Shop IV; Hi-News III, IV.

AMELIA MARY GREGORIO "Zeb"

"Something To Remember You By"

Ambition: To be happy some day

Pet Peeve: School

Activities: Home Nursing I; Victory Corps II; Radio II; Surgical Dressing III; Girls' Shop IV.

HELEN PATRICIA GRYBOSH "Shorty"
"Irresistible You"
Ambition: Enjoy Life
Pet Peeve: To be called "Blondie"
Activities: First Aid I, II; Hobby Club, President I; Class Vice-President II; Hi-News II; Victory Corps II; Ring Committee III; Prom Committee III; Gift Club III; President Gift Club IV; Girls' Shop IV; Yearbook Staff IV.
Honors: Maximum I; Minimum II, III.

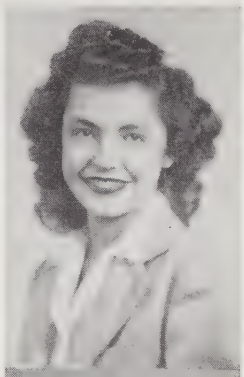

MILDRED HARASIK "Mil"
"He's My Guy"
Ambition: To be Walt Disney's Assistant
Pet Peeve: To be teased
Activities: Victory Club Secretary I; Photography II; Gift Club President III; Prom Committee III; Arch Bearer III; Hi-Tri IV.
Honors: Minimum I.

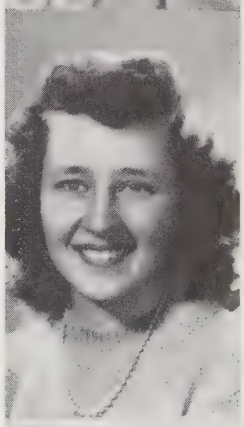

ERNA F. HIERSCHE
"Don't Ever Change"
Ambition: Secretary
Pet Peeve: Orals
Activities: Victory Corps II; Hobby Club, Secretary I; Aeronautics II; Prom Committee III; Surgical Dressings III; Hi-Tri IV; Movie Appreciation IV.
Honors: Minimum I; II; III.

RUTH E. HOUGHTON "Butch"
"Happy Go Lucky"
Ambition: Navy Nurse
Pet Peeve: Having to do homework
Activities: Gift Club III; First Aid I; Science Club I; Home Nursing II; Surgical Dressings III; Class Secretary III; Victory Corps II; Hi-Tri III, IV.

MARGARET JANE HYLAND "Peg"
"Just Can't Do Without You"
Ambition: English Teacher
Pet Peeve: Typing Budgets
Activities: Science Club I; A. R. P. II; Band and Orchestra II; III; Dance Committee III; Victory Council III, President IV; Surgical Dressings III; Prom Committee III; Pro Merito IV; Yearbook Staff IV.
Honors: Maximum I, II, III.

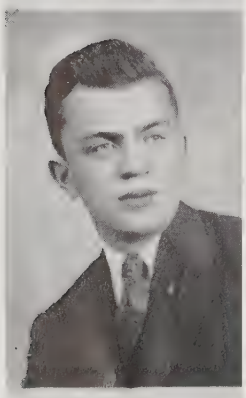

EDWARD S. JANECZEK "Eddy"
"The Dreamer"
Ambition: Successful businessman
Pet Peeve: People who laugh at everything
Activities: Radio I, II; Navigation III, IV; Aviation I.
Honors: Minimum II; Maximum III.

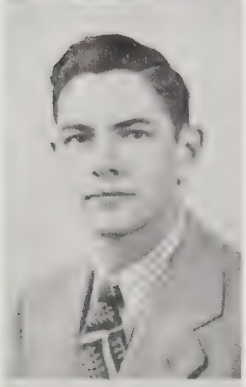

GORDON JOHNSTON "Gordie"
"Close To You"
Ambition: Eat, sleep, play, and be happy
Pet Peeve: Homework for today
Activities: Baseball I, II, III, IV; Basketball II, III; Basketball Captain IV; Hockey I; Arch Bearer III; President of Hi-Y III; Radio II; Aviation III; Forest Fighter II; Navigation IV; Victory Corps 11.
Honors: Minimum I.

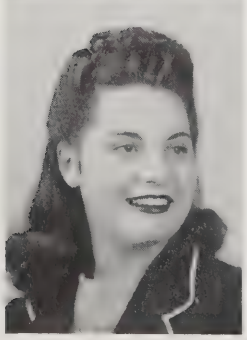

IRENE JORGE "Jorgie"
"I'll Be Loving You Always"
Ambition: To be Successful
Pet Peeve: People that are always late
Activities: Etiquette Club I; First Aid I; Home Nursing II; Gift Club III; Junior Dance Committee III; Play "They Did Away With Uncle" IV; Cheerleader IV; Dramatic Club IV; Yearbook Staff IV; Hi-Tri IV; Senior Dance Committee IV.

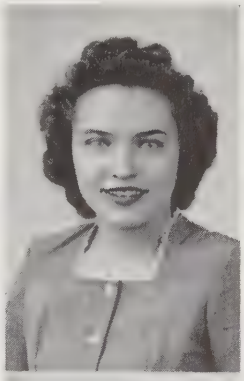

HELEN PATRICIA JURKIEWICZ "Hel"
"Confessing"
Ambition: Private Secretary
Pet Peeve: Typing Speed Test
Activities: Hobby Club I; First Aid I; President of Radio Club II; Gift Club III, IV; Victory Corps II; Yearbook Staff IV.
Honors: Maximum I; Minimum II, III.

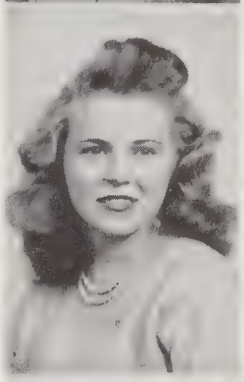

SOPHIE A. KOPYSCINSKI "Blondie"
"It's Love, Love, Love"
Ambition: Hairdresser
Pet Peeve: Homework
Activities: Gift Club III; Girls' Shop IV; First Aid II; Dramatic Club I.
Honors: Minimum I.

JOHN S. KRAWIEC, Jr. "Crowbar"
"Oh Johnny! Oh Johnny!"
Ambition: Take everything that comes easily
Pet Peeve: Homework and Orals
Activities: Aviation I; Model Airplane II; Navigation III.

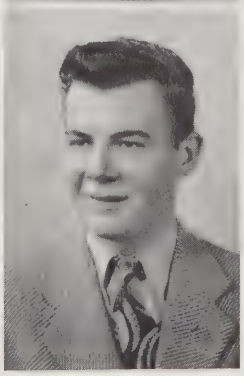

LEONARD WILLIAM LABOSSIERE "Len"
"Take It Easy"
Ambition: Dairy Farmer
Pet Peeve: Silly Teen-Age Girls
Activities: Baseball Co-Manager III; Model Airplanes I; Aviation III; Aeronautics II; Prom Committee III; Baseball III; Boys' Cooking IV; Hi-Y IV.

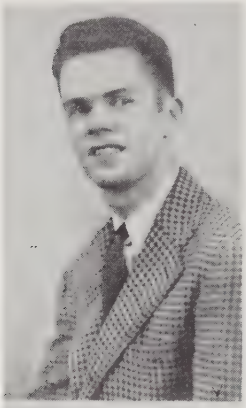

JOHN LAWLER "Jack"

"Do I Love You"

Ambition: Teach English like Mr. Burgess

Pet Peeve: French II

Activities: Transferred to LHS in 1944.

MARY LEITE "Mem"

"Mary Is A Grand Old Name"

Ambition: Radio Technician

Pet Peeve: People who complain and ridicule others

Activities: First Aid I; Hobby Club I; Aeronautics II; Hi-News II, III, IV; Surgical Dressings III; Prom Committee III; Junior Dance Committee III; Gift Club Secretary IV; Costume Designing Club IV; Senior Dance Committee IV.

PRISCILLA LEITE "Chuck"

"You'll Never Know"

Ambition: To be a happy social worker

Pet Peeve: Giggles

Activities: Dramatic Club I; Aeronautics I; Hi-News II, III; Hi-Tri III, IV; Gift Club III, IV; Prom Committee III; Play —"They Did Away With Uncle"; Costume Designing IV; Senior Dance Committee IV.

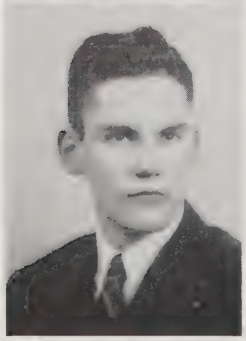

RICHARD M. LINTON "Rich"

"Too Much In Love"

Ambition: To join the Navy

Pet Peeve: Coming to school at 8:20 every morning

Activities: Class Secretary I; Student Council I; Victory Corps I; Science Club I; Defense Club I; A. R. P. II; Forest Fire Fighters II; Aeronautics III; Arch Bearer III; Hi-Y III; Prom Committee III; Secretary of Hi-Y IV; President of Pro Merito IV; Play—"They Did Away With Uncle" IV.

Honors: Maximum I, II, III.

MARY BARBARA MACHACZ
"For It Was Mary"
Ambition: Telephone Operator
Pet Peeve: Washing dishes
Activities: First Aid I, II; Glee Club II, III; Motion Picture Appreciation IV; Hobby Club I.
Honors: Minimum III.

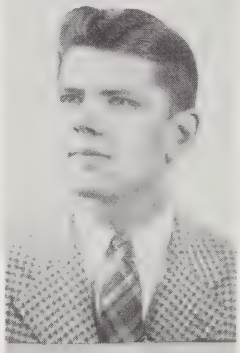

STANLEY JOHN MARTOWSKI "Marty"
"Do Nothing Till You Hear From Me"
Ambition: Live, love, and learn
Pet Peeve: Fundamentals of Basketball
Activities: Baseball I; Radio II; Basketball II, III, IV; Baseball II, III, IV; Soccer III, IV; Boys' Cooking IV; Hi-Y IV.

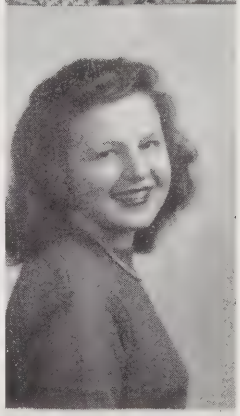

HELEN MELNYCK "Mel"
"Let Me Love You Tonight"
Ambition: Nurse
Pet Peeve: Homework
Activities: Gift Club III; Radio II; Home Nursing II; Photography I; Victory Corps II; Movie Appreciation IV; Hi-Tri IV.

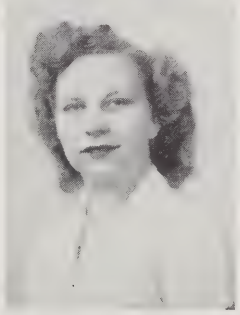

NELLIE MARGARET MIARECKA "Nella"
"Wait 'Till The Sun Shines, Nellie"
Ambition: To live to a ripe old age
Pet Peeve: Gym exercises
Activities: Hobby Club I; First Aid I; Photography II; Victory Corps II; Gift Club III, IV; Girls' Shop IV; Prom Committee III; Yearbook Staff IV.

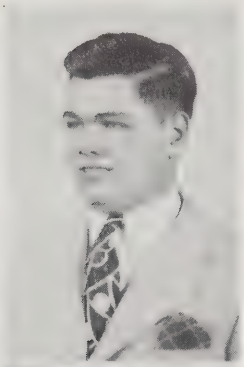

FREDERICK THOMAS DUNCAN MILNE, Jr. "Dunk"
"Strictly Instrumental"
Ambition:To organize a prominent dance orchestra
Pet Peeve: Silly girls
Activities: Aviation Club Secretary I; Manager of Band and Orchestra I, II, III, IV; Freshman Dance Committee; Victory Corps Captain II; Airplane Club II; Photography Club III, IV; Hi-Y IV; Pro Merito IV; Forest Fire Fighter III; Prom Committee III; Editor-in-Chief of Yearbook IV.
Honors: General I, II; Maximum III.

BEVERLY ANN MOORE "Bev"
"Together"
Ambition: Airline Hostess
Pet Peeve: Quadratic equations
Activities: Band I, II; Class Secretary II; First Aid III; Pro Merito IV; Yearbook Staff IV; Hi-Tri IV; Junior Town Meeting IV.
Honors: General I, II, III.

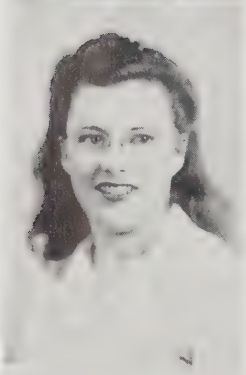

BARBARA MAY MUNGER "Red"
"If Loveliness Were Music"
Ambition: Singer
Pet Peeve: Violins
Activities: Glee Club I, II, III, IV; First Aid II, III; Drama Club IV.

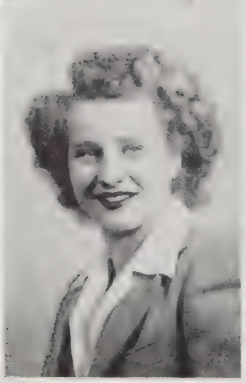

FLORENCE M. MUSINSKI "Flo"
"My Heart Tells Me"
Ambition: To be successful
Pet Peeve: People who brag
Activities: Hobby Club I; Photography II; Gift Club III, IV; Girls' Shop IV; Victory Corps II; Yearbook Staff IV.

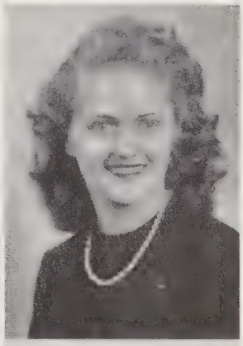

HELEN CAROLINA OBRZUT "Shorty"
"Melancholy Baby"
Ambition: To travel
Pet Peeve: To watch someone crack their fingers
Activities: Hobby Club I; First Aid II; Surgical Dressings III; Dance Committee IV.

ALICE ROSE O'NEIL "Irish"
"When Irish Eyes Are Smiling"
Ambition: Chemist
Pet Peeve: Speed Tests
Activities: Student Council I, II; Vice-President of Student Council III; Treasurer of Student Council IV; Photography Club Secretary I; Aeronautics Club III; Prom General Chairman; Arch Bearer III; Surgical Dressings III; Assistant Editor of Yearbook IV; Pro Merito IV; Jr. Town Meeting IV.
Honors: Maximum I, II, III.

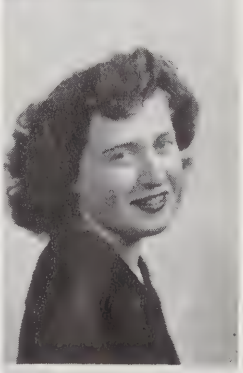

VICTORIA MARY PIETRUSZA "Vicky"
"On the Streets of Dreams"
Ambition: Stenographer for a Mexican Divorce Court
Pet Peeve: Undecided People
Activities: First Aid I, II; Etiquette Club I; Red Cross I; Motion Picture Appreciation IV; Gift Club III; Victory Corps II.
Honors: Minimum I, II.

OLIVIA PIRES "Livy"
"In the Blue of Evening"
Ambition: Secretary
Pet Peeve: When people call me Olive
Activities: First Aid I, II; Gift Club III, IV; Girls' Shop IV.

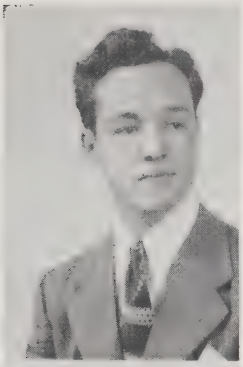

GILBERT REIS "Gil"

"Swinging on a Star"

Ambition: To meet the future with open arms

Pet Peeve: Those who don't seem to hear anything one says

Activitics: Soccer I, II, III; Soccer Captain IV; Boys' Cooking IV; Radio I; Aeronautics II; Navigation III; Hi-Y III; Vice President IV; Baseball III, IV; Model Airplanes I.

Honors: Minimum I, III.

ROY RAYMOND RICHARDSON "Rach"

"In My Arms"

Ambition: Sing a duet with Frank Sinatra

Pet Peeve: Fundamentals in Basketball and guys with big noses

Activities: Hockey I; Baseball III, IV; Navigation III; Basketball IV; Science Club I; Torch Club I, II; Radio II; Boys' Cooking IV; Yearbook Business Staff IV.

DOLORES MARIE RODRIQUES "Dell"

"Aye, Aye, Aye, Dolores"

Ambition: Fashion Artist

Pete Peeve: Discussions

Activities: First Aid I, II; Gift Club III; Clothes Designing Club IV.

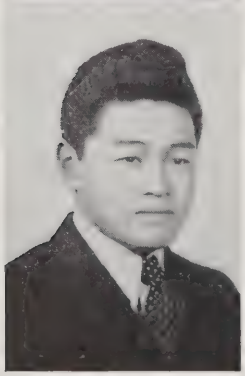

THOMAS SEGAWA

"Look For a Silver Lining"

Ambition: Attend Tech College

Pet Peeve: Hard-boiled teachers

Activities: Transferred to LHS in 1944; Hi-Y IV; Civil Air Patrol IV; President of Aeronautics Club IV.

Honors: General IV.

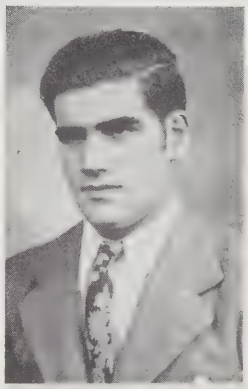

SARMENTO J. SILVA "Tommy"
"Easy Street"
Ambition: Aeronautical Engineer
Pet Peeve: Homework
Activities: Soccer I, II, III, IV; Model Airplanes I; Aeronautics II; Navigation III; Boys' Cooking IV; Hi-Y III, IV.
Honors: General III.

HELEN ROSE SIOK
"You're The Only One"
Ambition: To travel
Pet Peeve: Giggling
Activities: Etiquette I; Radio Club I; Surgical Dressings III; Pro Merito IV; Girls' Shop IV.
Honors: General I; Maximum III.

MILDRED SMIGIEL "Millie"
"I Had The Craziest Dream"
Ambition: Nurse
Pet Peeve: Too many exams in one day
Activities: Radio II; Etiquette I; Defense Class I; First Aid II; Victory Corps II; Gift Club III; Biology Club IV.

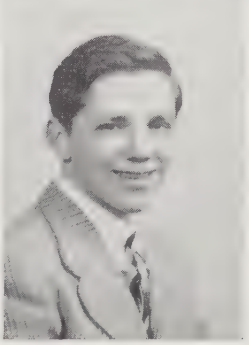

AMERICO JOSEPH SOUSA "Mac"
"I Couldn't Sleep A Wink Last Night"
Ambition: Successful future
Pet Peeve: "Mego"
Activities: Band and Orchestra I, II; Victory Corps II; Model Airplanes I, II, III; Radio I, III; Prom Committee III; Hi-Y III, IV; Soccer IV; Chairman of Senior Dance IV; Boys' Cooking IV; Aeronautics III; Navigation III.
Honors: Minimum II, III.

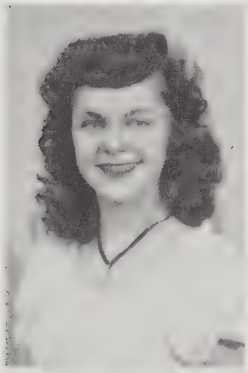

BERTHA BARBARA SUROWIEC "Butch"

"How Many Hearts Have You Broken?"

Ambition: Get along in life

Pet Peeve: Giving orals

Activities: Band, First Aid I, II; Glee Club II; Home Nursing III; Dramatic Club IV.

THERESA CECILLE SYRIAC "Terry"

"The Love I Long For"

Ambition: To succeed in the future

Pet Peeve: Noisy kids

Activities: First Aid I, II; Gift Club II; Prom Committee III; Senior Dance Committee IV; Girls' Shop IV.

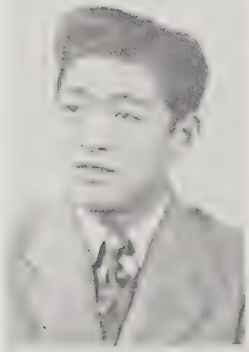

AKIRA TANAKA "Aki"

"Thanks for the Memories"

Ambition: Aeronautical Draftsman

Pet Peeve: Hard-boiled teachers who mark hard on grades (no breaks)

Activities: Transferred to LHS in 1944; Aeronautics Club, Treasurer IV; Civil Air Patrol IV; Senior Dance Committee IV.

Honors: General IV.

ERNEST LESLIE TIBBETTS "Tabs"

"Just Lazy"

Ambition: Aircraft Draftsman

Pet Peeve: School teachers who wake me up in class

Activities: Model Airplanes I, II; Service Club II; Aeronautics III; Boys' Cooking IV; Salvage Club III.

Honors: Minimum I.

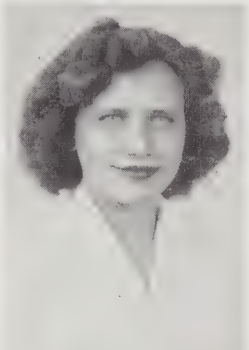

GENEVIEVE A. TOMCZYK "Jennie"

"Walk a Little, Talk a Little"

Ambition: To be successful and happy

Pet Peeve: People who think too much of themselves

Activities: Photography I; Defense Class I; Radio II; Victory Corps II; Gift Club III; Moving Picture Appreciation IV.

Honors: Minimum I, II.

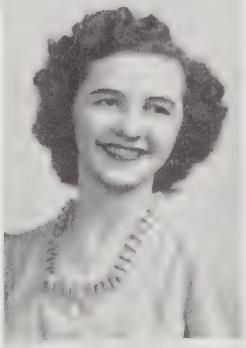

EMILY STELLA TWAROG "Millie"

"Without A Sweetheart"

Ambition: Nurse

Pet Peeve: Collecting tickets

Activities: Glee Club I, II; Photography I; Defense Class I; Surgical Dressings III; Victory Corps II; First Aid II; Biology Club IV.

VICTORINA ROSE VENTURA "Vicy"

"Journey To A Star"

Ambition: Private Secretary

Pet Peeve: Typing 15-minute speed tests

Activities: Radio I, First Aid I; Victory Corps II; Surgical Dressings III; Arch Bearer III; Treasurer of Girls' Shop IV; Gift Club IV; Junior Dance and Prom Committee III.

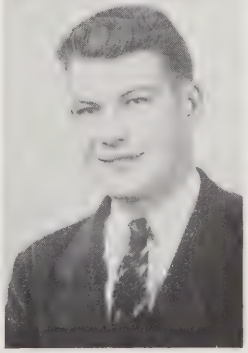

DAVID T. WHYTE "Dave"

"Don't Blame Me"

Ambition: Admiral in Navy

Pet Peeve: Silly girls

Activities: Victory Corps II; Basketball II, III; Radio I; Navigation III; Boys' Cooking IV; Hi-Y IV; C. A. P. IV; Aeronautics II.

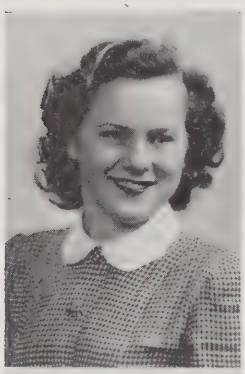

MARY B. WIENCZYK "Hon"
"This Love Of Mine"
Ambition: Bookkeeper
Pet Peeve: Homework
Activities: Victory Corps II; Surgical Dressings II; Etiquette I; First Aid I; Bookkeeping Club IV; Hi-Tri IV; Radio Club Vice-President II; Yearbook Staff IV.
Honors: Maximum I; General II.

LUCILLE GENEVIEVE WILLARD "Lu"
"If I Had My Way"
Ambition: To be successful
Pet Peeve: Homework
Activities: Etiquette I; Home Nursing II; Victory Corps II; Surgical Dressings III; Hi-News II; Dramatics IV.
Honors: General I.

LILLIAN GLEN WILSON "Lil"
"It Had To Be You"
Ambition: Secretary
Pet Peeve: Saying "Oh Buzz"
Activities: Home Nursing I; Photography I; Hobby I; Radio II; Hi-Tri III, IV; Gift Club III.

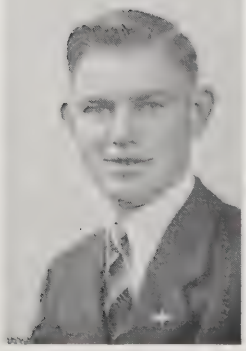

EDWARD PAUL ZABAWA "Eddie"
"Don't Sweetheart Me"
Ambition: Pharmacist
Pet Peeve: People who talk too much
Activities: First Aid I; Aviation II; Navigation III; Baseball IV; Junior Town Meeting IV; Basketball III; Aeronautics II.

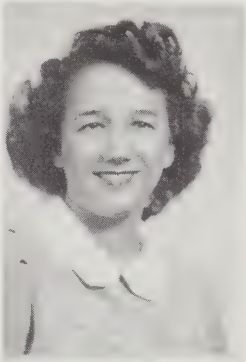

EVA ELLEN ZINA "Eve"

"By The Light Of The Silvery Moon"

Ambition: Fashion Designer

Pet Peeve: Teachers with pets

Activities: Etiquette Club I; First Aid I; Surgical Dressings III; Soap Sculpting I; Fashion Designing IV; Dramatic Club IV.

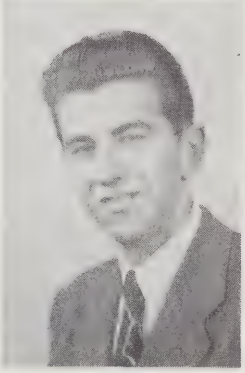

EDWARD ZOLTY "Squeak"

"I'll Be Around"

Ambition: Take Life Easy

Pete Peeve: Homework

Activities: Model Airplane I, II; Aeronautics II; Hi-Y III, IV; Navigation III; Prom Committee III; Boys' Cooking IV.

IN MEMORIAM

ARMAND SILVA

A Member of the Class of 1945

IN MEMORIAM

RITA SORRELL

A Member of the Class of 1945

SENIOR CLASS

CLASS BALLOT

Fred Milne	Most Business Like	Alice O'Neil
Philip Fioravanti	Happiest	Rena Crescentini
Gordon Johnston	Best Looking	Sophie Kopyscinski
Roy Richardson	Class Giggler	Rena Crescentini
Gilbert Reis	Class Mutt	Kit Clyne
David Whyte	Class Jeff	Ruth Houghton
Roy Richardson	Class Parrot	Erna Hiersche
Edward Janeczek	Class Saint	Evelyn Gamble
Fred Milne	Most Ambitious	Alice O'Neil
Edward Zabawa	Class Gloom	Lucille Willard
Ernest Tibbetts	Class Dreamer	Priscilla Leite
Fred Milne	Most Studious	Alice O'Neil
Gilbert Reis	Most Bashful	Theresa Duffany
Richard Linton	Most Promising	Alice O'Neil
Leo Casagrande	Did Most For Class	Betty Brown
Gordon Johnston	Best All-round	Rena Crescentini
Alibio Alves	Best Dancer	Mary Etta Alexander
Leo Casagrande	Best Dressed	Rena Crescentini
Gordon Johnston	Best Natured	Victorina Ventura
Richard Linton	Class Dictionary	Peggy Hyland
Roy Richardson	Clown	Edna Birrell
Ernest Bourgeois	Romeo and Juliet	Peggy Hyland
Richard Linton	Pessimist	Irene Jorge
George Gadaire	Optimist	Edna Birrell
Gordon Johnston	Athlete	Myrtle Falconer
Alibio Alves	Flirt	Lillian Wilson
Richard Linton	Class Baby	Beverly Moore
Richard Linton	Question Box	Kit Clyne
George Gadaire	Class Pest	Kit Clyne
Chick Fiorvanti	Actor and Actress	Betty Brown
Gordon Johnston	Most Popular	Sophie Kopyscinski
David Whyte	Teacher's Trial	Kit Clyne
Fred Milne	Teacher's Delight	Alice O'Neil
Edward Janeczek	Quietest	Mary Machacz
Roy Richardson	Wittiest	Edna Birrell
Jack Lawler	Class Mystery	Nellie Miarecka
Chick Alves	Class Flatterer	Beverly Moore
Fred Milne	Most Polite	Victoria Bigda
Saramento Silva	Most Talkative	Edna Birrell
Gordon Johnston	Friendliest	Miriam Morin
Leo Casagrande	Neatest	Rena Crescentini
Fred Milne	Woman and Man-Hater	Mary Machacz
Fred Milne	Orator	Miriam Morin
Roy Richardson	Noisiest	Kit Clyne

Ludlow Hi-News

LUDLOW, MASS., JUNE 11, 1945

SCOOP! SENIORS GRADUATE!!

CLASS OF 1945 REACHES TOP OF LADDER

1941 HOLDS FIRST CLASS ELECTIONS SPONSORS SOCIAL

Ludlow, 1941 — In September, the heavy vote cast by the freshmen results in the elections of capable class officers. A new Student, George Gadaire, is chosen president; Charles Nichols, vice-president; Richard Linton, secretary; and Betty Brown, treasurer. Both officers and class are "raring to go."

A class party is the "big" event of this year. The enthusiastic freshmen soon learn of the many details connected with sponsoring a school affair. The favorite game is an indoor track meet, and a Paul Jones will serve to get every one dancing. At a table in the corner, cider and doughnuts are to be plentiful.

All in all, 1941 looks like a "good" year for the freshmen.

SOPHOMORES MORE WAR CONSCIOUS

Ludlow, 1942—The various war activities and divisions of the Victory Corps replace the school club program as the Class of 1945 become sophomores. Every one is busy with school activities and with watching the alumni in uniform return to visit our school.

In September the first president of '45, Miriam Morin, takes office along with Helen Grybosh, vice-president; Beverly Moore, secretary; Evelyn Gamble, treasurer.

This year the sophomores choose to support the school affairs sponsored by the upperclassmen, and plan no strictly sophomore function.

Many Events Listed on Calendar of Junior Class

Ludlow, 1943—Members of the junior class in preparation for the work to come, have elected capable officers. Leo Casagrande has been named president; Catherine Clyne, vice-president; Ruth Houghton, secretary; Evelyn Sorcinelli, treasurer.

The main event of the Christmas season will be the "Jolly Holly Hop", the first dance to be sponsored by the Class of '45.

Early in the spring plans will get under way for the annual Junior Prom. Much work, fun, and worry will result in a most successful and memorable evening, we hope.

From the latest reports, a majority of the class will manage to pass final exams and every one looks forward to next year and residing in rooms 204, 205, and 207 — Senior Home Rooms!

Ludlow, 1944—After eleven years of work and fun, the Class of 1945 has reached its senior year. First on the program have been elections, the most exciting in the history of the class! Leo Casagrande is again president; Charles Nichols, vice-president; Miriam Morin, secretary; Evelyn Sorcinelli, treasurer.

Almost immediately plans for the "Turkey Trot" (don't they think up original names!) have been formulated. The orchestra, decorations, corn stalks, et al, (including refreshments) contributed to this most enjoyable evening.

Many classmates will become unofficial alumni before that day in June. They join the military services of our nation!

Too soon, this reporter is told, that the month—June, 1945 is arriving. Kids' Day, the class banquet, and graduation are almost memories.

Yes, but pleasant memories. The youth of no other nation on earth have had the opportunities offered to the American young people. The Class of 1945 leaves Ludlow High School, as do the graduates of any American high school, equipped with knowledge, ideals, and memories — the things that will help each one attain his goal.

CLASS PROPHECY

Date: Too Late To Worry Weather: Doubtful

Source: Ludlow Grapevine—serving local residents only!

The trial of the town of Ludlow, vs. one Mr. X is being held in the district court this week. The courtroom is in a state of wild disorder. Loud whistles are heard as some of the well-to-do women of Ludlow enter. Quite a large audience has assembled, and the audience grows tense as the time for the trial approaches. Suddenly, a loud alarm clock is heard, and as the audience is startled into wakefulness, the Honorable Judge, *Gilbert Reis,* makes his dramatic entrance.

In the meantime the jury has assembled, and we see many familiar faces. First, we notice *Wenonah Crandell,* Superintendent of Nurses at Belchertown State School. Seated at her left is Miss Edna Birrell, who is advertising her gas station by pinning (on the jury box) a sign reading, "Better Service at Birrell's!" This appears to distress *Mary Machacz,* who has been reading "The Knife In The Back," or "Hands Up, I Gotcha" by *Lucille Willard,* who has made her mark in the literary world by writing mystery thrillers when she is not busy on her turkey farm in Ludlow.

Next, we see *Victorina Ventura,* who is now a model for Devastating Dream Dresses designed by *DuBois. Elaine's* fascinating styles are an exclusive feature in the "Better Bargains On A Budget" Dress Shop owned and managed by *Mildred Harasik.* Undisturbed, however, sits *Celeste Ferreira,* busy at her knitting. Miss Ferreira has become leader of the Women's Auxiliary American Legion Corps. Appearing to be interested in nothing but the audience is *Jean Belanger,* enjoying her vacation from the Washington Weather Bureau. Particularly interested is she in her old friends, especially *Catherine Clyne,* reporter for the Hart Times Herald, who is seen entering the courtroom, despite the objections of the fearless Sergeant-at-Arms, *Edward Zabawa.* But what is this? it can't be! yes, it is! a *man, two* men among this convention of devastating women! *Edward Zolty,* automobile salesman for the "You Bust 'Em, We Fix 'Em Garage," and *Sarmento Silva,* who recently returned from South America, where he has been participating in a men's soccer tournament.

Barbara Costa, leading hair-dresser, is showing *Josephine Carnevale,* social worker the economic "do-it-yourself" way of keeping hair curly. *Genevieve Tomczyk,* insurance agent for the Time Waits for No-One Insurance agency is busy trying her best to convince *Augusta Almeida* that a ten year endowment policy is her best bet for future security. Augusta is the singer featured with *Americo Sousa's* "Picolo Peters" who have just made the song, "Cedar Street Blues", famous.

In the audience are the celebrities, *Evelyn Gamble,* winner of the Nobel Prize for her excellent discoveries in the field of chemistry, and *Miriam Morin,* Literary Critic for the *Undigested Reader,* accompanied by *Lillian Wilson,* manager of the *Nab 'Em, Grab 'Em,* and *Keep 'Em* Matrimonial Agency, which is owned by *Myrtle Falconer,* founder of the agency. *Emily Twarog,* teacher of Home Economics at Ludlow High School, is talking to *Theresa Duffany,* Public Health Nurse for the town. With her is *Dolores Rodrigues,* who owns a dude ranch in Arizona, and who has returned to Ludlow to see her old friends. The judge is ready, the jury is waiting, the audience is anxious, and now the case will proceed! Representing the court is *Thaddeus*

Dyjak, District Attorney, and defending Mr. X. is the world-famous lawyer, *Rena Crescentini.*

The first witness is called to the stand: *Fred Milne,* outstanding member of the Union Church of Christ and leader of the *Women Are No Good Society. Marietta Alexander* brings forward the Bible, and administers the oath. From the stand, Fred commands a full view of the courtroom. He is attracted by the hat worn by *Mary Leite,* who now designs those unnamable creations women call hats, but before he is able to decide just what it represents, the District Attorney proceeds to question him, and soon he is asked to step down.

George Gadaire, principal of Commercial High School, is called to the stand, and testifies against Mr. X. Disregarding this testimony, *Erna Hiersche,* secretary to *Alibio Alves* in the firm of *Dunk 'Em, Scrub 'Em and Rinse 'Em, Inc.,* dealers in washing machines, leans to the side and whispers into the ever-ready ear of *Connie Bell* that the defendant just can't be guilty. Miss Bell, head of the mailing department of Massachusetts Mutual and feeling inclined to disagree, declares ardently that the evidence surely proves guilt.

At the same time, another conversation is taking place. *Leo Casagrande,* professional golfer, is having another argument with his beautiful wife, the former *Sophie Kopyscinski.*

As the next witness is called to the stand, there is a commotion in the court as Mr. and Mrs. *Ernest Bourgeous* are seen leaving the room. The former *Peggy Hyland* seems very embarrased as she finally manages to draw her two fine boys Ebenezer and Aloysius from the room. The door is closed behind them by *Philip Fiorvanti,* favorite shoemaker of the elite in Ludlow, who has been busy trying to fix a spike heel for *Betty Brown,* chosen recently to star in the new motion picture *Golden Casket,* written and produced by *Charles Nichols.* We might add that Mr. Nichols writes from experience; he owes his experience to the days when he worked in Island Pond Cemetery here in town.

The next witness, *Jack Lawler,* is summoned. Jack is famous for creating a new type of car for year-round comfort. The *Jack's Jointless, Jerky Jalopy,* in which he features his new discovery—a retractable landing gear. He states that *Irene Jorge,* representative of the *China Clipper Company,* false teeth manufacturers, has just returned from a journey to Washington, and has brought back with her two high school friends who are now test pilots for the United States government, *Akira Tanaka* and *Tom Sagawa.* This information having no bearing on the case, it is ordered to be stricken from the records.

The next witness, *Mildred Smigiel,* child-psychiatrist, steps to the stand and is sworn in. Suddenly her attention is attracted by what seems to be a sewing circle in the midst of the audience. *Ruth Houghton, Florence Musinski, Nellie Miarecka, Mary Wienszek,* and *Helen Jurkiewicz* are discussing the business for the next meeting of their newly organized *Squintescence of Squadrops Perfume Company* of which they each have 1,000 shares. This meeting is broken up by the untimely entrance of *Edward Janeczek,* town postman who is making his daily rounds. The lawyer for the defense requests that the judge read a letter which she has and accept it as evidence. The letter is addressed to the Judge and written by *Ernest Tibbetts,* Pres-

ident of the Ludlow Manufacturing and Sales Company. The judge recognizes its value and calls for a recess of three hours.

Court is adjourned to the relief of the court reporter, *Helen Barszcz,* who is interrupted at this time by *Helen Siok.* Miss Siok has been trying to sell tickets to a benefit dance given by the *Sophisticated Sob Sisters Society* which advocates the immediate elimination of bachelors. *Olivia Pires* has succeeded in selling tickets to *Eva Zina,* dietician for *Leonard Labossiere's* surgical clinic, with the promise that *Barbara Munger* will be there as guest singer.

In walks *David Whyte,* manager of *David's Dainty Delicatessen,* owned by *Roy Richardson,* assistant professor of zoology at *Massachusetts Bug Burg.* David stops to talk to *Gordon Johnson,* pitcher for the *New York Yankees,* who is accompanied by *Stanley Martowski,* who has been voted ace basketball player of Western Massachusetts.

Once again the courtroom is in a furor. All attention is directed toward *Victoria Bigda* who has just entered. Vicky has gained fame as the dancing partner of *John Krawiec,* professionally known as *Quendell Q. Quackenbush.*

As the trial is about to begin again, a woman screams. The Sergeant-at-Arms rushes to comfort *Helen Melnyck, Helen Filip, Helen Obrzut,* and *Helen Grybosh,* who have been frightened by a mouse. The *Four Helens,* as they are known professionally, are the singing quartet for the all-male orchestra, *Grumbling Tumbleweeds,* directed by *Millie Gregorio.* Finally, everything is settled, and once again the court is in session.

At the reporters' table, *Evelyn Sorcinelli,* representing the *You Spill It, We Pick It Up* division of *Ribbing Rambler,* is betting two to one that the jury will declare the defendant guilty.

Simultaneously, *Priscilla Leite,* bookkeeper for the *O'Budzynskiewicz Society for Irish Relief,* is trying to figure out her income tax with the help of *Bernadette Gaudreau,* financial expert.

The Judge has re-entered, the jury is settled once again, and the audience is quiet. The judge surveys the court room and is distressed to see that *Beverly Moore,* Conover cover girl, accompanied by her exclusive designer, *Victoria Pietrusza* and her personal secretary, *Elsie Costa,* is powdering her nose. Near the back of the courtroom, he sees *Theresa Syriac* and *Madeline Boucher,* both of whom are cooks at our own *Bars and Stripes Forever County Jail.*

However,—on to the business at hand. The judge proceeds to read the letter which will release Mr. X. The document asks that the state drop charges against Mr. X, known to his associates as *Richard Linton,* guilty of blowing up the chemical plant at L.M.A. where he is employed, for the compound he accidentally produced is a powerful explosive which can be used to good advantage by the company, and this has just been confirmed by an associate chemist, *Alice O'Neil.* Linton is innocent!

The charges are dropped! Thus it is that case Number One Thousand Nineteen Hundred Forty-Five comes to a close.

CLASS POEM

CLASS OF FORTY-FIVE

"Halt, who goes?"
The questioning voice of Time did call,
While guns roared, factories whirred, and papers rustled.
——"The Class of Forty-Five,"
The answer came
Distinct and sure.
——"We come to seek
Our guide, our Future.
Where is he to be found?"
And Time blurred the spot
Whereon they stood.
——"Nineteen paces forward,
Forty-Five to the right,
And you will find
That which you seek."

The Future stood
All bright and clear,
By dismal shadows surrounded.
Harshly, he spoke.
His gruff voice with certainty said,
——"Along this road
You all will find
Work, the dull and hard kind;
Disappointments many; failures more than few."
——"But where do we go?"
And Future bowed his head.
——"You will be many, too,
Who will see lands
Of foreign soil,
Touched not by peace,
But war and hate."

Then Future said,
And as a hand of fate
Rested upon the shoulders
Of the Class of Forty-Five.
——"The Class of Forty-Five,
Comrades with many,
Will return again,
The hope,
Lost long ago,
To a tired and dismal world."
——"But will we part
To meet again?"
——"This road
Has many turns.
Each one
A different path will take
Until a goal is reached.

And on each page
Of every day
Mem'ries
Of Ludlow High
Will linger on.

Always
Scattered classmates
Will feel a source of pride,
When all the history is read
About
The Class of Forty-Five."

Miriam Morin, '45

CLASS SONG

Loudly let our voices raise
With the praises of thy name;
Joyous let the air resound
Bringing glory and renown,
To our Alma Mater dear
We wish best of health and cheer;
We'll be staunch and true, ever fight
for you,
Ludlow High, we sing thy praise.

Our fond friendships ne'er shall end
Through our journey we must wend:
In life's battles ever new
To thy precepts we'll be true.
There will naught but honor swell
To the name we love so well,
We'll be staunch and true, ever fight
for you,
Ludlow High, we sing thy praise.

Jean Belanger

CLASS WILL

We, the Class of 1945, being of sound (?) mind and 4-F bodies, do hereby bequeath the following tokens of our esteem:

To the wee little FRESHMEN—We leave each member a whisk broom with which to brush himself off after the upper-classmen have walked over him.

To the SOPHOMORES—We leave a box of aspirins which they will find mighty handy in their climb to seniority.

To the JUNIORS—We leave a little of our *brilliancy,* so they won't have any trouble gliding through their Senior year!

To the poor, tired, overworked FACULTY—We leave our *sympathy!*

Individually we bequeath the following:

MARYETTA ALEXANDER—Leaves her musical voice to SHIRLEY BACON and her cheerleading megaphone to her sister Dolores.

AUGUSTA ALMEIDA—Leaves her Navy pins to CLAIRE LAFLAMME and her lady-like manner to the EISOLD twins.

ALIBIO ALVES—Leaves his cowlick to STEVE KOCHANEK and his quiet approach to ARMAND SANTOS.

HELEN BARSZC—Leaves her stenographic ability to BETTY SADOWSKI and her position in the Gift Club to THERESA CAMPORA.

JEANNE BELANGER—Leaves her shyness (?) to JOSEPHINE MARINI and her political views to the REPUBLICAN PARTY.

CONSTANCE BELL—Leaves her critical attitude to ELEANORE GOODREAU and her silver bracelets to BARBARA MINER.

VICTORIA BIGDA—Leaves her petiteness to HELEN KUDLIC and her craze for jewelry to ELEANOR DOSTAL.

EDNA BIRRELL—Leaves her domineering airs to MARY PALETINO and her overalls to CHARLOTTE RANDALL.

MADELINE BOUCHER—Leaves her compacts to RALPH WILSON and her humor to JOE PRYSTUPA.

ERNEST BOURGEOIS—Leaves his lonely heart to the JUNIOR GIRLS and the well-worn path to North Street to JOHN SLOSEK.

BETTY BROWN—Leaves her enormous appetite to SHIRLEY MILES and her "hangovers" to MICKEY DUDA.

JOSEPHINE CARNEVALE—Leaves her feather clip to AVERY CRANDELL and her long legs to JOSEPH KUC.

LEO CASAGRANDE — Leaves his jollopy to LEO MARINI and his position as assistant janitor to IAN SCOTT.

CATHERINE CLYNE—Leaves her executive position in the Armory to BLANCHE DOBBIE and her leaky fountain pen to DAVID IRVINE.

BARBARA COSTA—Leaves her colorful sweaters to BETTY JANE WARREN and her persistence to JAMES NEWMAN.

ELSIE COSTA—Leaves her service insignia to DELORES KLIMCZYNSKI and her seriousness to EDITH THOMAS.

WENONAH CRANDELL—Leaves her everlasting giggles to WILLARD GOEWEY and her goldilocks to MARIE MONGEON.

RENA CRESCENTINI—Leaves her straight hair on damp days to IRENE WASKIEWICZ and her beautiful clothes to GLORIA RENAUD.

ELAINE DUBOIS—Leaves her plaid shoelaces to JANE ROZKUSZKA and her slender figure to LAURA PALHETE.

THERESA DUFFANY—Leaves her silence to JOHN SWIENTON and her penetrating voice to GLADYS EISOLD.

TEDDY DYJAK—Leaves a case of soda to the FACULTY and his annual trip to the barber to BARBARA MINER.

MYRTLE FALCONER—Leaves her basketball ability to CONNIE SILVA and her good nature to IRENE DRYJOWICZ.

CELESTE FERREIRA—Leaves her reducing exercises to BASIL CRANDELL and her taking ways to any lucky kid.

HELEN FILIP—Leaves her Saturday night flings to HAROLD BELANGER and her position as pillar of the L. M. A. to ROMEO GASPARRINI.

PHILIP FIORAVANTI—Leaves his cookie duster (mustache) to LEONARD WEBSTER and his wolf call to JOSEPH AFONSO.

GEORGE GADAIRE—Leaves his crew-cut to TONY CABRAL and his dish-washing experience to TONY ACKERMAN.

EVELYN GAMBLE—Leaves her scholastic record to MARIE KELLY and her curly hair to JACQUELYN WILKIE.

BERNADETTE GAUDREAU—Leaves her all-around good nature to AMELIA PEREIRA and her 4-H certificates to WILLARD GOWEY.

MILLIE GREGORIO—Leaves her long eyelashes to JOYCE BENNETT and her dislike (?) for boys to THERESA KOCHANEK.

HELEN GRYBOSH—Leaves her executive ability to STEVE ZWIZINSKI and her squeaky voice to IAN SCOTT.

MILDRED HARASIK—Leaves her joviality to CHARLOTTE RANDALL and her pep to EUGENE RAYMOND.

ERNA HIRSCHE—Leaves her wise cracks to JOAN CORMACK and her sarcasm to WALTER WDOWIAK.

RUTH HOUGHTON—Leaves her chicken and egg business to BARBARA NOEL, and a few inches of her height to MARJORIE WILSON.

MARGARET HYLAND—Leaves her vocabulary to JEANETTE LABONTE and her interest in vegetables, particularly "spinach", to POPEYE.

EDWARD JANECZEK—Leaves the birth mark on his back to ANTHONY SCHABOWSKI and his autograph to MARY MORAES.

GORDON JOHNSTON—Leaves his athletic prowess to BERT BUTTERS and his telephone number to any female over ten.

IRENE JORGE—Leaves her profound laughter to WALTER JANECZEK and her swaying hips to ELSIE GAVIGLIO.

HELEN JURKIEWICZ—Leaves her trips to West Warren to BETTY JANE WARREN and her locker to LOUIS SILVERI.

SOPHIE KOPYSCINSKI—Leaves her Indian Orchard post office box to CLAIRE TURCOTTE and her Navy sweatshirt to BARBARA WOOD.

JOHN KRAWIEC—Leaves his pattering feet to JOHN KING and his sniffles to FRANK SMOLKOWICZ.

LEONARD LABOSSIERE—Leaves his gruff voice to JOHN SOARES and his "limosene" to HAROLD WILLIAMSON.

JOHN LAWLER—Leaves his girlish laughter to JASPER HARRICA and his saddle shoes to ELEANOR DOSTAL.

MARY LEITE—Leaves her artistic ability to STEVE ZWIZINSKI and her friendliness to GLORIA FLEBOTTE.

PRISCILLA LEITE—Leaves her feather cut to JUNE HELBERG and her acting ability to JAMES NEWMAN.

RICHARD LINTON—Leaves his beloved electric razor to BOB DOBBIE and his resemblance to FRANK SINATRA to all the girls.

MARY MACHACZ—Leaves her light voice to MARTIN CLYNE and her nickname "Matches" to LOUIS MARENO.

STANLEY MARTOWSKI—Leaves his preference for 5′ 2″, eyes of blue to DONALD BUTLER and his gruff mannerisms to CURTIS LYONS.

HELEN MELNYCK—Leaves her nonchalance to HILDA ALVES and her ever-lasting supply of gum to MARIE MARKERT.

NELLIE MIARECKA—Leaves her specs to DONALD BUTLER and her blond hair to JULIA CARROLO.

FREDERICK MILNE—Leaves his seat in the band room to HOMER LAVOIE and his bachelor outlook to DONALD SADOWSKI.

BEVERLY MOORE—Leaves her orals to HILDA ALVES and her popularity with the opposite sex to RALPH WILSON.

MIRIAM MORIN—Leaves her bubble gum to RUTH BUTTERFIELD and her Dewey pins to TAMMANY HALL.

BARBARA MUNGER—Leaves her singing ability to ARMAND SANTOS and her "carrot top" to IRENE SWIATLOWSKI.

FLORENCE MUSINSKI—Leaves a bottle of peroxide to DONALD BUTLER and her marine pins to FRITZIE WOOD.

CHARLEY NICHOLS—Leaves his fickleness to MARIE MARKERT and his experience as grave digger to RICHARD MILLER.

HELEN OBRZUT—Leaves her place at the Saturday night dances to her sister SOPHIE and her boldness (?) to MARIE KELLY.

ALICE O'NEIL—Leaves her Irish temper to IRENE SWIATLOWSKI and her long flowing locks to ARMAND SILVA.

VICTORIA PIETRUSZA—Leaves her position as office girl at the Armory to GERTRUDE EISOLD and her many sweaters to CAROLYN WATSON.

OLIVIA PIRES—Leaves her growing pains to ALICE PALENTINO and her night excursions to Bay Path to NEIL WRIGHT.

GILBERT REIS—Leaves his position on the baseball team to WALTER KARETA and his towering height to PETER MORIN.

ROY RICHARDSON—Leaves his sense of humor to MARJORIE EASSON and his professorial look to DAVID DOSTAL.

TOM SEGAWA—Leaves his pitching ability to DONALD BUTTERFIELD and his rapid speech to IRENE VIVIER.

SARMENTO SILVA—Leaves his arguments about the Navy vs. Marines to MANUEL BATISTA and his black curly hair to BERNARD GOLDEN.

HELEN SIOK—Leaves her "city-slicker" ways to ANGELO TEIXEIRA and her place in the Pro Merito to MARY CASAGRANDE.

MILDRED SMIGIEL—Leaves her love (?) for science to JACQUELYN WILKIE and her crazy questions to ROBERT DOBBIE.

EVELYN SORCINELLI—Leaves a character from I. O. to LOTTIE WITOWSKI and her position at Pasquini's to MATILDA FIORAVANTI.

AMERICO SOUSA—Leaves his plaid shirt to ALBERT FRENNIER and a bottle of "slickum" to JOHN SLOSEK.

BERTHA SUROWIEC — Leaves her red hair to LOUIS SILVERI and her numerous boy friends to "The Home of the Old Maids".

THERESA SYRIAC—Leaves her church pew to CHRISTINE STEBBINS and her accent to IDA NUNES.

AKIRA TANAKA—Leaves his bright red corduroy coat to SOPHIE OBRZUT and the wave in his hair to JOHN KING.

ERNEST TIBBETS—Leaves the rubber bands for his model airplanes to HELEN CARTY and his graceful walk to RICHARD MILLER.

GENEVIEVE TOMCZYK—Leaves her love for basketball to DONALD SADOWSKI and her small feet to MARY GRYBOSH.

EMILY TWAROG—Leaves her neat hairdo's to her sister JULIA and her assortment of colored nail polishes to DONALD COSTA.

VICTORINA VENTURA—Leaves her sport clothes to BERNICE RANDALL and her pencil case to JAMES NEWMAN.

MARY WIENCZEK—Leaves her key to the "elemenesco" to ELSIE GAVIGLIO and her quiet past to ARMAND MORAES.

LUCILLE WILLARD—Leaves her position as Miss Szczygiel's assistant to PHILIP CROCKETT and her paper route to JAMES TEIXEIRA.

LILLIAN WILSON—Leaves her "Scotchness" to JUSTINIANO SILVA and her quiet (?) ways to EVELYN ZIEMBA.

DAVID WHYTE — Leaves his devilish ways to BARBARA MINER and his scholastic ways to any fortunate junior.

EDWARD ZABAWA—Leaves his fluent German to LOUIS BURKOT and his membership in Pro-Merito to WILMA SOSVILLE.

EVA ZINA—Leaves her place at the end of the alphabet to JOE AFONSO and her excited manner to BETTY SADOWSKI.

EDWARD ZOLTY—Leaves his jolly laugh to NEIL WRIGHT and his many dates to JENNIE CYGAN.

Signed: CLASS OF 1945

By our excellencies,

Freddie Ferret

and

Lud Clair Voyant Low

JUNIOR CLASS

CLASS OF 1946

President ..... STEVEN ZWIZINSKI

Vice-President ..... BERNARD GOLDEN

Secretary ..... DOLORES KLIMCZYNSKI

Treasurer ..... LOUIS SILVERI

Afonso, Joseph
Alves, Hilda
Arel, Doris
Bacon, Shirley
Barna, Mary
Bellanger, Harold
Benoit, Adele
Butler, Donald
Butterfield, Ruth
Bzyzicki, Stella
Carrolo, Julia
Carty, Helen
Casagrande, Mary
Costa, Daniel
Couture, Loretta
Crandall, Avery
Crockett, Philip
Cygan, Jennie
Dobbie, Robert
Dostal, Eleanor
Dryjowicz, Irene
Dusza, Jean
Eisold, Gertrude
Eisold, Gladys
Enos, Margaret
Fernandes, Theresa
Fiorvanti, Matilda
Flebotte, Gloria
Gaudreau, Eleanor
Gauthier, Lorraine
Gaviglio, Elsie
Goewey, Willard
Golden, Bernard
Goodreau, Roy
Grybosh, Mary
Hartland, Marion
Helberg, June
Irvine, David
Janeczek, Walter
King, John
Klimczynski, Dolores
Kochanek, Theresa
Kogut, Irene
Kuc, Joseph
Kudlic, Helen
LaFlamme, Claire
Libiszewski, Mary
Lopes, Julieta
Makowicz, Helen
Markert, Marie
Martins, Ida
Mendes, Beatrice
Miles, Shirley
Miller, Richard
Miner, Barbara
Monteiro, Undina
Moraes, Armand
Nalepa, Claire
Newman, James
Niemiec, Adele
Nunes, Aurora
Nunes, Ida
Obrzut, Sophie
Paine, Madeline
Palatino, Mary
Pasquini, Ada
Pereira, Amelia
Randall, Charlotte
Raymond, Eugene
Rebeiro, John
Renaud, Gloria
Robbins, Gerald
Rozkuszka, Jane
Sadowski, Donald
Santos, Armand
Scott, Ian
Silveri, Louis
Stebbins, Christine
Surowiec, Statia
Swienton, John
Szczebak, Ida
Szczepanski, Ida
Teixeira, Angelo
Thomas, Edith
Trusz, Helen
Twarog, Julia
Waskiewicz, Irene
Watson, Carolyn
Wilkie, Jacquelyn
Williamson, Harold
Wilson, Ralph
Witowski, Lottie
Wood, Barbara
Wright, Neil
Zwizinski, Steven

YEAR BOOK STAFF

Editor-in-Chief ..... FRED MILNE
Assistant Editor ..... ALICE O'NEIL
Faculty Advisor ..... MISS FLORENCE M. SAULNIER

EDITORIAL STAFF

Helen Barscz
Victoria Bigda
Edna Birrell
Betty Brown
Catherine Clyne
Rena Crescentini
Wenonah Crandell
Helen Grvbosh
Mildred Harasik
Erna Hiersche
Irene Jorge
Helen Jurkiewicz
Richard Linton
Nellie Miarecka
Beverly Moore
Miriam Morin
Florence Musinski
Mary Wienczek
Mary Wienczek

PICTURE COMMITTEE

Edna Birrell
Charles Nichols
Bernadette Gaudreau
Emily Twarog

Faculty Advisor ..... MR. DAVID W. LUPIEN, JR.

BUSINESS STAFF

Business Manager ..... PHILLIP FIORAVANTI
Assistant Business Manager ..... TOM SEGAWA
Advertising Manager ..... ERNEST BOURGEOIS
Assistant Advertising Manager ..... MARGARET HYLAND

Leo Casagrande
Teddy Dyjak
Sophie Kopyscinski
George Gadaire
Leonard Labossiere
Roy Richardson
Gilbert Reis
Americo Sousa
Lucille Willard

Faculty Advisor ..... MR. JOHN J. MILLANE

VICTORY COUNCIL

President ..... MARGARET HYLAND '45
Vice-President ..... HAROLD WILLIAMSON '46
Secretary ..... JUNE HELBERG '46
Treasurer ..... ALICE O'NEIL '45
Advisor ..... MR. MILLANE

Leo Casagrande	'45	Walter Wdowiak	'47
Betty Brown	'45	Barbara Smart	'47
Margaret Hyland	'45	Stella Konieczny	'47
Miriam Morin	'45	Julia Pereira	'47
Alice O'Neil	'45	Marjorie Wilson	'47
		Dolores Alexander	'47
Eleanor Dostal	'46	Ruth McLean	'48
Bernard Golden	'46	Louis Christina	'48
June Helberg	'46	Joseph Lisak	'48
Dolores Klimczynski	'46	Juliette Palhete	'48
Harold Williamson	'46	Hilda Santos	'48

PRO-MERITO

President ..... RICHARD LINTON '45
Secretary-Treasurer ..... EVELYN GAMBLE '45
Faculty Advisor ..... MISS OLIVE K. BROOKS

Pro-Merito is composed of those pupils who are the most outstanding scholars during the first three years of high school. They are elected to membership at the end of the junior year.

The Members of Pro-Merito have as their primary task introducing speakers at our G. O. programs.

Members:

Evelyn Gamble	'45	Fred Milne	'45
Peggy Hyland	'45	Beverly Moore	'45
Richard Linton	'45	Alice O'Neil	'45
	Helen Siok, '45		

HI-Y

President ..... GORDON JOHNSTON '45

Vice-President ..... GILBERT REIS '45

Secretary ..... RICHARD LINTON '45

Treasurer ..... EDWARD ZOLTY '45

Chaplain ..... JOSEPH AFONSO '46

Faculty Advisor ..... MR. ARTHUR O. BURGESS

Members:

Alibio Alves	'45	Robert Dobbie	'46
Ernest Borgeouis	'45	Bernard Golden	'46
Leo Casagrande	'45	David Irvin	'46
Teddy Dyjak	'45	Joseph Kuc	'46
Philip Fioravanti	'45	Neil Wright	'46
George Gadaire	'45	James Newman	'46
Lenard Labossiere	'45	Nelson Robbins	'46
Stanley Martowski	'45	Donald Sadowski	'46
Charles Nichols	'45	Armand Santos	'46
Roy Richardson	'45	Ian Scott	'46
Sarmento Silva	'45	Louis Silveri	'46
Americo Sousa	'45	Angelo Teixeira	'46
David Whyte	'45	Harold Williamson	'46
Donald Butler	'46	Ralph Wilson	'46

Steve Zwizinski, '46

JUNIOR TOWN MEETING

President ..... RENA CRESCENTINI '45
Vice-President ..... GEORGE GADAIRE '45
Secretary ..... BEVERLY MOORE '45
Faculty Advisor ..... MISS JUDITH V. CARLSON

The Junior Town Meeting is a new organization in the Ludlow High School. The purpose of the club is to discuss current problems in which the students are interested. It is hoped that by encouraging the students to discuss these problems, they will be more familiar with them when they become voters.

The club has joined the Massachusetts Town Meeting, and thereby, it may have an opportunity to go on the radio. Miss Carlson has also planned to have assemblies in the school.

Members:

Rena Crescentini, '45
Theresa Duffany, '45
George Gadaire, '45
Evelyn Gamble, '45
Margaret Hyland, '45
Beverly Moore, '45
Miriam Morin, '45
Alice O'Neil, '45
Edward Zabawa, '45
Ruth Butterfield, '46
Irene Dryjowicz, '46
June Helberg, '46
Bernard Golden, '46
Dolores Klimczynski, '46
Richard Miller, '46
Harold Williamson, '46
Steve Zwizinski, '46

CIVIL AIR PATROL

Among the new organizations in school is the Civil Air Patrol. It is one of the most important and beneficial projects for boys interested in aviation. Mr. Mulak is in charge of the Ludlow division which is Flight E. The boys have an opportunity to advance from Cadets to officers in their unit.

FLIGHT E

Serial Numbers	
E-500	Robert Dobbie
1	Joseph Kuc
2	Ian Scott
3	George Gadaire
4	Tom Segawa
5A	Akira Tanaka
5	Justiniano Silva
6	Tony Cabral
7	Eugene Raymond
8	Jose Almeida
9	Victor Santos
510	Michael Ludkiewicz
11	Earl Gregory
12	Albert Leite
13	Curtis Lyons
14	Lloyd Vaudrin
15	Anthony Ackerman

Serial Numbers	
516	Peter Morin
17	Edward Zabawa
18	Edward Pancotti
19	Harold Williamson
520	Porfirio Pereira
21	John Prybytt
22	Omer Lavoie
23	Walter Wdowiak
24	Arthur Grimes
25	Martin Clyne
26	George Harrica
27	Roy Vaudrin
28	Walter Zajaczkowski
29	Emilcar Varzeas
530	John Prystupa
31	Edward Magiera

Minute Men, top Girls' Shop, center Senior Boys' Cooking, bottom

MINUTE MEN

The Minute Men is a group of eight girls whose interest in public speaking has made them the speech-makers of the school.

This year they have lead the morning worship at weekly chapel; they have given "pep" talks to stimulate the purchase of War Stamps and the sale of tickets for the Gift Club play. "They Did Away with Uncle." These girls also conduct the March of Dimes campaign in all the Ludlow schools and the Red Cross War Fund Drive in the senior high school. This year's March of Dimes netted the all time high contribution of $101.42, while the Red Cross donation was $50.00.

The Minute Men feel that their efforts have helped a little to make these two drives the overwhelming successes that they were.

In addition to these regular activities, the group is available at any time as press agents for any school or community project that should be brought to the attention of the pupils so that they may be encouraged to participate in those activities as good citizens and future voters of Ludlow.

Members:

Edna Birrell	'45	Theresa Kochanek	'46
Mary Etta Alexander	'45	Dolores Alexander	'47
Catherine Clyne	'45	Laura Bernardo	'47
Eleanor Dostal	'46	Gladys Warren	'47

Faculty Advisor ..... Florence M. Saulnier

GIRLS' SHOP

In girls' shop, teaching girls to be carpenters is the job of Mr. Trapp, manual training instructor. The girls are all seniors and are ambitious to learn everything there is to carry on such shop tasks as must be done in the home.

President ..... Evelyn Sorcinelli
Vice-President ..... Theresa Syriac
Secretary ..... Bernadette Gaudreau
Treasurer ..... Victorina Ventura
Faculty Adviser ..... Mr. Trapp

Membership:

Barbara Costa	Millie Gregorio	Nellie Miarecka	Olivia Pires
Elaine Dubois	Helen Grybosh	Florence Musinski	Helen Siok
Myrtle Falconer	Sophie Kopyscinski		

SENIOR BOYS' COOKING

Faculty Advisor ..... Miss Leora Smith

One of our clubs is the senior boys' cooking class. To date, the boys in the cooking class have been learning the fundamentals of nutrition and correct serving. They have made biscuits and buns, and are planning to make and serve a complete meal before the end of this school year.

Members:

Alibio Alves	Edward Zolty	David Whyte	Americo Sousa
Leo Casagrande	Roy Richardson	Ernest Tibetts	Stanley Martowski
Sarmento Silva	Charles Nichols	Gilbert Reis	Leonard Labossiere

AERONAUTICS CLUB

President ..... THOMAS SEGAWA '45
Vice-President ..... TONY CABRAL '47
Secretary ..... MARIE MESSIER '47
Faculty Advisor ..... MR. STANLEY MULAK

The Aviation Club has already begun to function by learning the principles of the airplane and its structure. Another very important phase of aviation which the club is studying is weather charts and conditions. These studies are designed to help the students in plotting flying courses in general.

Members:

Edward Janeczek	'45	Avelino Diaz	'48
Akira Tanaka	'45	Leon Galis	'48
Roy Goodreau	'46	Romeo Gasparrini	'48
Tony Ackerman	'47	Earl Gregory	'48
Albert Alfonso	'47	George Harrica	'48
Frank Boduch	'47	Joseph Lysik	'48
Donald Butterfield	'47	Americo Manuel	'48
Marie Kelly	'47	Manuel Nascimento	'48
Albert Mendes	'47	Laura Palhete	'48
Teddy Miazga	'47	Jean Pelky	'48
Everett Miller	'47	Sebastian Pereira	'48
Marie Mongeon	'47	Jack Queiroa	'48
Mary Moraes	'47	Richard Severyn	'48
Alma Morse	'47	John Soares	'48
Joseph Prystupa	'47	Louis Teixeira	'48
Jose Almeida	'48	Robert Wareham	'48
Martin Clyne	'48	Omer Lavoie	'48
Louis Cristina	'48		

HI-NEWS STAFF

EDITORIAL STAFF

Editor-in-Chief ..... BARBARA WOOD '46
Assistant Editors ..... BARBARA MINER '46
PHYLLIS LAFLAMME '47, NORMA FALCONER '47
Club Editor ..... CLAIRE LAFLAMME '46
Exchange Editor ..... THERESA KOCHANEK '46
Sports Editor ..... PHILIP FIORAVANTI '45
Faculty Advisor ..... MR. ARTHUR O. BURGESS

Staff:

Miriam Morin	'45	Betty Lou Simmons	'47
Shirley Bacon	'46	Barbara Smart	'47
June Helberg	'46	Betty Jane Warren	'47
Jacquelyn Wilkie	'46	Marjorie Wilson	'47
Betty Hennessey	'47	Jean Butler	'48
Barbara Noel	'47	Joan Cormack	'48

Clara Kawecki, '48

BUSINESS STAFF

Manager ..... BERNADETTE GAUDREAU '45
Assistant Manager ..... MARY ETTA ALEXANDER '45
Faculty Advisor ..... MISS HELEN HARTNETT

Business Staff:

Ruth Butterfield	'46	Dolores Alexander	'48
Eleanor Dostal	'46	Audrey Miller	'48
Elsie Gaviglio	'46	Victor Santos	'48
Laura Bernardo	'47	Theodore Siok	'48
Marie Kelly	'47	Wilma Sosville	'48
Miquel Pereira	'47		

ORATORICALS

On February 12, in an assembly for the student body, Miriam Morin of the senior class and June Helberg and Gertrude Eisold of the junior class gave their oratorical essays.

Gertrude Eisold spoke on HOW TO KEEP LASTING PEACE. June Helberg's topic was SHOULD WE HAVE PEACETIME CONSCRIPTION? Miriam Morin, winner for the second consecutive year, again demonstrated the moving power of her oratory as she spoke on AMERICA'S GREATEST FAILURE. June and Gertrude won second and third places respectively.

Miriam Morin and June Helberg represented our school at the Valley Wheel Oratorical Contest at Hadley, where Miriam again placed first; her sincere plea for racial and religious tolerance made her an obvious winner.

JUNIOR-SENIOR DRAMATIC CLUB

President ..... WENONAH CRANDELL '45
Vice-President ..... MILDRED HARASIK '45
Secretary ..... CONSTANCE BELL '45
Treasurer ..... GLADYS EISOLD '46
Faculty Advisor ..... MISS MARGARET FERRE

The Dramatic Club under the supervision of Miss Ferre, is planning to present in assembly a minor production in the near future. At present, Miss Ferre is teaching the girls to become acquainted with major dramatic production, to enhance their personalities, to heighten confidence, poise, and improve their speech; in fact, to familiarize the girls with the fundamentals of play production.

Members:

Jean Belanger	'45	Bertha Surowiec	'45
Victoria Bigda	'45	Lucille Willard	'45
Edna Birrell	'45	Eva Zina	'45
Betty Brown	'45	Gertrude Eisold	'46
Catherine Clyne	'45	Shirley Miles	'46
Ruth Houghton	'45	Charlotte Randall	'46
Irene Jorge	'45	Gloria Renaud	'46
Barbara Munger	'45		

CHEERLEADERS

Captain ..... MARY ETTA ALEXANDER '45

Faculty Advisor ..... MISS CHARLOTTE RAMSAY

MEMBERS

Betty Brown	'45	Irene Jorge	'45
Mildred Harasik	'45	Mary Casagrande	'46

"They Did Away With Uncle"

GIFT CLUB

One of the very important organizations in the Ludlow High School is the Gift Club. Miss Olive Brooks is the faculty advisor of this club. The total membership of 25 includes girls from grades 9 through 12. All the officers are in the Senior Class.

Up to January 1, 1945, the club had mailed 221 copies of the HI-NEWS to servicemen in camps in the United States and also overseas. At Christmas time, it sent 229 Christmas cards and it has also sent 178 boxes of cookies at various times during the past year.

This club has proved to be a worthwhile organization. It has received many letters of thanks from grateful recipients, former Ludlow High School students now in the service of our country.

The members are:

Helen Barszcz, Treasurer, '45
Josephine Carnevali, Vice-Pres., '45
Helen Grybosh, President, '45
Mary Leite, Secretary, '45
Victoria Bigda, '45
Barbara Costa, '45
Theresa Duffany, '45
Celeste Ferreira, '45
Mary Grybosh, '45
Helen Jurkiewicz, '45
Helen Melnyck, '45
Nellie Miarecka, '45
Florence Musinski, '45
Olivia Pires, '45
Victorina Ventura, '45
Theresa Arel, '46
Mary Adamczyk, '46
Jean Dusza, '46
Irene Dryjowicz, '46
Irene Kogus, '46
Adele Niemic, '46
Helen Trusz, '46
Jennie Grybosh, '47
Ruth McLean, '48

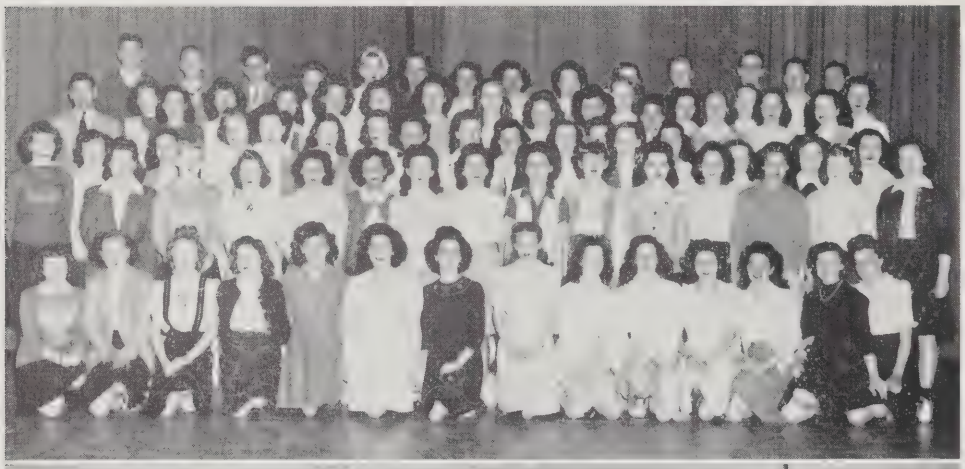

Glee Club, top Sextet, center Choir, bottom

GLEE CLUB

Miss Roberts Urban, Supervisor of Music in the Ludlow School System, is the leader of the combined Freshmen and Upper Glee Clubs. The purpose of this organization is to give the pupils an opportunity to perform in public, to acquaint them with the better types of music, and to teach them to use their voices intelligently.

The entire Glee Club gave its Christmas Concert three times this year. Miss Urban plans to have the upper Glee Club give a gypsy program for the Senior Commencement Concert. The Freshman Glee Club will give its own public concert in the Spring.

Members of the Glee Club are as follows:

Augusta Almeida	'45	Theresa Campora	'47	Irene Santos	'47
Wenonah Crandell	'45	Beverly Chase	'47	Ezilda Alves	'48
Theresa Duffany	'45	Mary Coelho	'47	Josephine Filip	'48
Hilda Alves	'46	Eileen Duffany	'47	Elina Fonseca	'48
Doris Arel	'46	Norma Falconer	'47	Irene Fioravanti	'48
Ruth Butterfield	'46	Margaret Ferrier	'47	Gloria Gomes	'48
Mary Casagrande	'46	Helen Grabowski	'47	Elzira Henriques	'48
Avery Crandell	'46	Jennie Grabowski	'47	Wilbur Howes	'48
Eleanor Dostal	'46	Helen Gasiarek	'47	Irene Kania	'48
Irene Dryjowicz	'46	Betty Hennessey	'47	Clara Kawecki	'48
Jean Dusza	'46	Beatrice Howes	'47	Phyllis Kmiec	'48
Theresa Fernandes	'46	Marie Kelly	'47	Claire Langevin	'48
Mathilda Fioravanti	'46	Jeannette Labonte	'47	Ruth Lemos	'48
Marion Hartland	'46	Albert Leite	'47	Joseph Lisak	'48
Helen Kudlic	'46	Josephine Marini	'47	Lawrence Rodriques	'48
Mary Libiszewski	'46	Marie Mongeon	'47	Betty Rossi	'48
Dolores Alexander	'47	Alma Morse	'47	Margaret Stephen	'48
Jean Banas	'47	Grace Nedeau	'47	Wilma Sosville	'48
Laura Bernardo	'47	Barbara Noel	'47	Claire Suprenant	'48
Stanley Boduch	'47	Jean Pelkey	'47	Louis Varao	'48
Doris Brammucci	'47	Bernice Randall	'47	Shirley Watson	'48
Tony Cabral	'47	Betty Sadowski	'47	Clara Wrona	'48
		Emily Santini	'47		

SEXTET

The Sextet has had a strenuous year singing for various organizations in Springfield, East Longmeadow, and Ludlow. It gave a program on Open Night, and has sung for the Ludlow Lions Club, the nurses at Wesson Memorial Hospital, the Home for Aged Men, and for the patients of the Ludlow Hospital. This group gave four numbers at the Christmas Concert. The members are as follows:

Jacquelyn Wilkie	'46	Marion Birrell	'47	Beatrice Howes	'47
Dolores Alexander	'47	Betty Anne Hennessey	'47	Betty Simmons	'47

CHOIR

The Choir, a group of selected voices from the Ludlow High School, made its first appearance at the Christmas Concert, at which they gave four selections. The Club is planning an extensive program to be given for various organizations in and around Ludlow. It is hoped that they will be able to give a radio program in the Spring. The members are as follows:

Wenonah Crandell	'45	Ezilda Alves	'48	Wilbur Howes	'48
Barbara Munger	'45	Donald Crockett	'48	Adele Martins	'48
Ruth Butterfield	'46	Donald Butterfield	'48	Joseph Prystupa	'48
Irene Swiatlowski	'47	Alzira Henriques	'48	Wilma Sosville	'48

SENIOR ORCHESTRA

Manager ..... FRED MILNE '45

Concert Mistress ..... WILMA SOSVILLE

Faculty Advisor ..... MR. ARCHIBALD MESSENGER

The orchestra meets once a week for a two-hour rehearsal. In the past, it has always taken part in the Eastern States Competition, but because of the war, all schools have withdrawn. In addition, the orchestra has played at the annual oratorical contests. Probably the most significant function of the organization is its participation in the annual graduation exercises.

Members:

Adele Benoit
Robert Butters
Irene Chase
Robert Evans
Almeida King
Edward Lavigne
Omer Lavoie
John Lazarz
John Millane
Fred Milne
Alma Morse
Pauline Munger
Fermino Rodriques
Betty Smith
Frank Smolkowicz
Wilma Sosville
Stella Sroka
Irene Swiatlowski
John Teixeira

SENIOR BAND

Manager ..... FRED MILNE '45

Faculty Advisor ..... MR. ARCHIBALD MESSENGER

The band meets twice a week for two-hour rehearsals. It plays for all patriotic occasions in which the school participates. The final community activity in which the Ludlow High Band takes part is the annual Memorial Day parade. In the past it has also taken an active part in the Eastern States Exposition competitions. For the last two years our band has played at the Massachusetts State College Small-Town Basketball Tournament.

John Almgren
Adele Benoit
Leo Bissonette
Robert Bramucci
Robert Butters
Irene Chase
Agnes Clyne
Robert Evans
Robert Fiorvanti
Constance Gunn
Barbara Henderson
Marie Kelly
Almeida King
Irene Kochanek
Edward Lavigne
Omer Lavoie
John Lazarz
Catherine Lucek
John Millane
Fred Milne
Pauline Munger
Helen Periera
William Randall
Fermino Rodriques
John Sarad
John Serefin
Betty Smith
Frank Smolkowicz
Wilma Sosville
Alfred Sousa
Helen Sroka
Stella Sroka
Joe Teixeira
Barbara June White
Clara Wrona
Steve Wrona

KEY TO SNAPSHOTS

1. He never worked so hard in his life as when he was a kid—Leonard Labossiere.
2. Boy! Oh Boy! Do girls like to eat! Left to right: Alice O'Niel, Barbara Bassett, Barbara Miner, Carol Shaw, Catherine Clyne, Jean Lyons, Miriam Morin.
3. Pretty Kitty!—Catherine Clyne.
4. Kan-Kan Boys of '45?—Leo Casagrande, Roy Richardson, Stanley Martowski.
5. Traitors to the Class of '45 (a Junior in their midst!)—Dolores Klimczynski, Lillian Wilson, Dorothy Heron, Catherine Clyne, Elsie Costa.
6. Your guess is as good as ours—boy or girl?—Victorina Ventura!
7. Our famous hoola-hoola girl—Bertha Surowiec!
8. Outdoor girl—Helen Filip.
9. Two friends—Helen Grybosh, Helen Jurkiewicz.
10. Always Chasing Rainbows—Miriam Morin.
11. Winter gal—Myrtle Falconer.
12. On the farm—Wenonah Crandell.
13. Must a been a beautiful baby—Betty Brown.
14. Glamour boy—David Whyte!
15. Times have changed—Edna Birrell!
16. The elite of the Class of '45—Leo Casagrande, Roby Richardson, Stanley Martowski, Americo Sousa.
17. Hi Blondie!—Nellie Miarecka!
18. Smile pretty, Hon—Erna Hiersche.
19. Our pet brunette—Lucille Willard.
20. Waiting—Helen Grybosh.
21. What's the smile for, Spin? You didn't know her then!—Ernest Bourgeois.
22. Friends—Helen Melnyck, Mary Leite.
23. Nothing like the Navy, eh, Terry?—Theresa Syriac.
24. Our Gang—Helen Jurkiewicz, Miss Brooks, Helen Grybosh, Helen Barscz.
25. What a love-sick look!—Leo Casagrande.
26. Good old days, eh, Myrt?—Myrtle Falconer.
27. Who are you waiting for, Lil?—Lillian Wilson.
28. Baby Blue Eyes!—Madeleine Boucher.
29. Remember those days, girls?—Helen Barscz, Constance Bell.
30. What, Navy again?—Victorina Ventura, James Gentles!
31. Just one big smile!—Celeste Ferreira.
32. Lone Wolf!!—Edward Zolty.
33. We knew him when . . .—Gordon Johnston.
34. Breathless—Mildred Smigiel.
35. Look at the birdie—Helen Filip.
36. What legs!!—Betty Brown.
37. Who's the smile for?—Irene Jorge.
38. Summer weather?—Mildred Harasik.
39. All alone?—Theresa Syriac.

PHOTOGRAPHY CLUB

Faculty Advisor ..... Mr. David Lupien

The photography club, as its name implies, takes pictures. It has already made pictures of the gift club and for students who are willing to be models for these would-be artists. In addition, Mr. Lupien hopes to take pictures and have them appear in Scholastic Roto, the "brown section" of the Hi-News.

Members:

Fred Milne	'45	John Almgren	'48
Robert Dobbie	'46	Mitchell Duda	'48
Ian Scott	'46	Raymond Garrow	'48
Neil Wright	'46	Americo Gomes	'48
John Casagrande	'47	Wilbur Howes	'48
John McCarthy	'47	Donald Langevin	'48
Eugene Misiaszek	'47	Leo Mariani	'48
Richard Valliere	'47	Fernando Mendes	'48
		Stanley Misiaszek	'48

MOTION PICTURE APPRECIATION

This club is led by Miss Helen Hartnett. It is for the purpose of developing a better understanding and appreciation of motion pictures. Many people attend "movies" merely for the sake of consuming some of their leisure time, but this club's objective is to get away from this outlook on motion pictures. Miss Hartnett uses as a text book for her group a monthly magazine entitled FILM AND RADIO DISCUSSION GUIDES.

The membership includes:

Madeleine Boucher	'45	Mary Adamczyk	'47
Celeste Ferreira	'45	Jennie Grybosh	'47
Helen Filip	'45	Betty Hennessey	'47
Erna Hiersche	'45	Sophie Jaciow	'47
Helen Jurkiewicz	'45	Genevieve Kulig	'47
Mary Machacz	'45	Edward Magiera	'47
Helen Melnyck	'45	Marion Robinson	'47
Victoria Pietrusza	'45	Doris Sarad	'47
Genevieve Tomczyk	'45	Theodore Siok	'47
Eileen Duffany	'47	Alan Goddu	'48

BOOKKEEPING CLUB

A little mentioned but nevertheless important group is the Bookkeeping Club. It has two members, Mary Wienczyk and Helen Barszcz. Mrs. Cormier and the girls keep all records for the Student Activity Fund. In fact, all the money that goes out of the office for athletic clubs or any extra-curricular activities has to be recorded and kept up to date by this group.

BIOLOGY CLUB

The purpose of the Biology Club, led by Mr. Blackburn, is to familiarize students with the necessary knowledge for entering nursing or for acquiring facts for practical use. The club has plans for the dissection of animals and the mounting of insects. It has studied the human anatomy, and the causes, prevention, and cure of diseases. The members are as follows:

Mildred Smiegel	'45	Gloria Flebotte	'46
Emily Twarog	'45	Helen Kudlic	'46
Joseph Honso	'46	Claire LaFlamme	'46
Donald Butler	'46	Marie Markert	'46
Avery Crandell	'46	Julia Twarog	'46
Phillip Crockett	'46	Helen Trusz	'46
Margaret Enos	'46	Irene Waskiewicz	'46

GOLF TEAM

We of Ludlow High are proud of our golf team. Last season it won the Western Massachusetts gold trophy from Cramwell Preparatory School. Fred Melnyk of last year's team won the individual honors at this tournament. The trophy is now in our library. This year's team is off to a good start and hopes to keep the coveted trophy in Ludlow.

Team of 1943-1944:

Captain ..... FRED MELNYK

Coach ..... MR. ARTHUR BURGESS

PLAYERS: Fred Melnyk '44; Leo Casagrande '45; Leo Kogut '47; Steve Zajaczkowski '47.

Team of 1944-1945:

Captain ..... LEO CASAGRANDE

Coach ..... MR. ARTHUR BURGESS

PLAYERS: Leo Casagrande '45; Leo Kogut '47; Fred Swiech '47; John Ostrowski '47; John Szlosek '47; Walter Zajaczkowski '47; Mike Melnyk '48; Joe Przystupa '48.

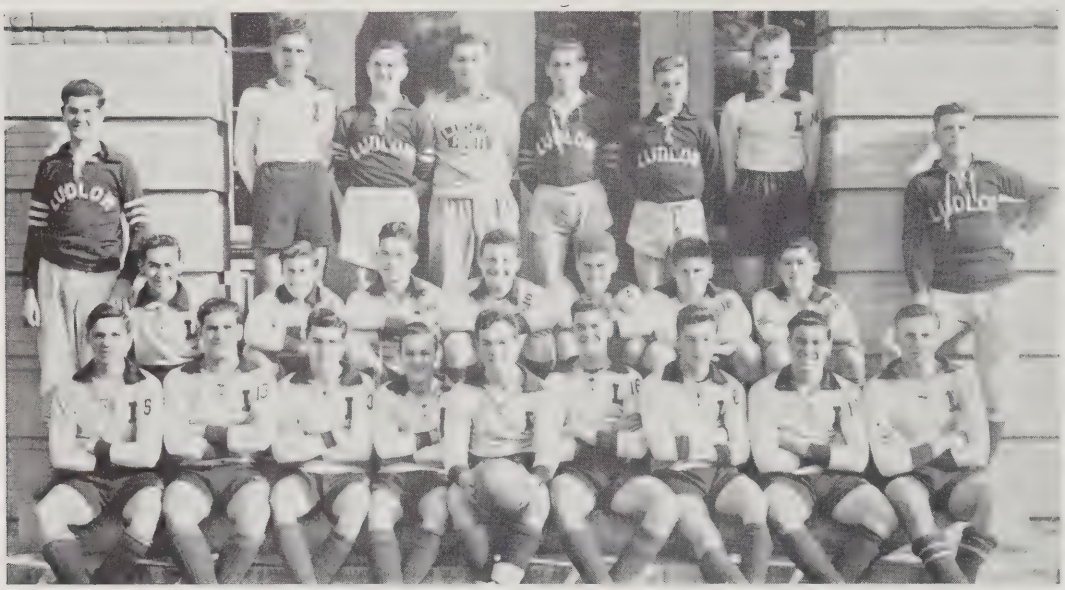

SOCCER

Ludlow High won the Western Massachusetts championship for the second consecutive year by winning six games and tying one.

Captain ..... GILBERT REIS '45

Manager ..... AMERICO SOUSA '45

Coach ..... JAMES BLACKBURN

PLAYERS:

Alibio Alves '45; Stanley Martowski '45; Gilbert Reis '45; Sarmento Silva '45; Robert Dobbie '46; David Irvine '46; Armand Santos '46; Louis Silveri '46; Angelo Texeira '46; Steve Zwizinski '46; Albert Pereira '47; Justiano Silva '47; James Texeira '47; Ferdinand Batista '48; W. Bello '48; Casmir Ferreira '48.

SOCCER SCHEDULE

Ludlow	4	Classical	0
Ludlow	5	West Springfield	0
Ludlow	8	West Springfield	0
Ludlow	1	Ellsworth High	1
Ludlow	4	Springfield Trade	1
Ludlow	3	Springfield Trade	0
Ludlow	1	Technical High	0

BOYS' BASEBALL

As the year book goes to press the Ludlow High School Baseball team has won one game lost two of fourteen scheduled games.

Co-captains ..... ALIBIO ALVES, ERNEST BOURGEOIS '45
Co-managers ..... BERNARD GOLDEN, DAVID IRVINE '46
Coach ..... MR. J. EARL CHEVALIER

PLAYERS:

Class of 1945: Alibio Alves, Ernest Bourgeois, Gilbert Reis, Fred Milne, Tom Segawa; Class of 1946: Angelo Texeira, Louis Silveri, Ralph Wilson, Donald Sadowski, Bernard Golden, David Irvine; Class of 1947: Louis Burkot, Albert Frennier, Walter Kareta, Stanley Boduch, Ted Siok, Connie Thompson; Class of 1948: William Bello, Casimir Ferreira, Albert Pereira, Robert Butters, Manuel Saloio, Fernand Batista.

BASEBALL SCHEDULE

April 19, 1945	Ludlow	2	Technical High ...	7
April 24, 1945	Ludlow	12	Springfield	3
April 26, 1945	Ludlow	3	Classical	9
May 8, 1945	Ludlow		Westfield High	
May 11, 1945	Ludlow		Westfield Trade	
May 18, 1945	Ludlow		Palmer	
May 22, 1945	Ludlow		Easthampton	
May 25, 1945	Ludlow		Monson High	
May 29, 1945	Ludlow		West Springfield	
June 1, 1945	Ludlow		Agawam	
June 5, 1945	Ludlow		Enfield	
June 8, 1945	Ludlow		South Hadley	
June 12, 1945	Ludlow		Westfield High	
June 15, 1945	Ludlow		Springfield Trade	

BASKETBALL

The Ludlow Lions completed a fine basketball season by participating in the Massachusetts State Tournament where they entered the semifinal round.

Captain ..... GORDON JOHNSTON '45

Coach ..... J. EARL CHEVALIER

Manager ..... CHARLES NICHOLS '45

Co-managers ..... JOSEPH AFONSO '46
STANLEY MISIASZEK '46, IAN SCOTT '46

PLAYERS:

Gordon Johnston '45; Bernard Golden '46; James Newman '46; Donald Sadowski '46; Armand Santos '46; Louis Silveri '46; Angelo Texeira '46; Ralph Wilson '46; Stanley Boduch '47; Albert Frennier '47; Walter Kareta '47; James Texeira '47.

BASKETBALL SCHEDULE

December 5, 1944	Ludlow	16	Holyoke	44
December 8, 1944	Ludlow	43	Springfield Trade	34
December 15, 1944	Ludlow	37	Enfield	47
December 19, 1944	Ludlow	26	Classical	48
December 22, 1944	Ludlow	26	Cathedral	25
January 5, 1945	Ludlow	37	Ware	19
January 9, 1945	Ludlow	37	Palmer	28
January 12, 1945	Ludlow	26	Agawam	27
January 16, 1945	Ludlow	15	West Springfield	40
January 19, 1945	Ludlow	45	Monson High	16
January 23, 1945	Ludlow	31	Enfield	36
January 26, 1945	Ludlow	38	Agawam	46
January 30, 1945	Ludlow	42	Palmer	34
February 2, 1945	Ludlow	60	Monson High	25
February 6, 1945	Ludlow	27	Easthampton	30
February 9, 1945	Ludlow	39	Ware	14
February 13, 1945	Ludlow	25	West Springfield	45
February 16, 1945	Ludlow	32	Easthampton	33
February 20, 1945	Ludlow	44	Springfield Trade	22
February 23, 1945	Ludlow	40	Westfield Trade	38
February 28, 1945	Ludlow	24	Monson Academy	28

Tournament Record:

March 7, 1945	Ludlow	39	Amherst	28
March 9, 1945	Ludlow	24	Hopkins Academy	35

GIRLS' BASKETBALL

Ludlow High School sponsored a girls' basketball team for the first time in several years. The Lionesses won five games and lost one.

Captain ..... MYRTLE FALCONER '45

Manager ..... MARGARET HYLAND '45

Coach ..... MISS BEATRICE TAFT

PLAYERS:

Myrtle Falconer '45; Alice O'Neil '45; Eva Zina '45; Gertrude Eisold '46; Gladys Eisold '46; June Helberg '46; Helen Kudlic '46; Barbara Miner '46; Amelia Pereira '47; Betty Sadowski '48.

BASKETBALL SCHEDULE

January 10, 1945	Ludlow	19	Ware	36
January 24, 1945	Ludlow	20	Ware	13
January 31, 1945	Ludlow	37	Monson	24
February 14, 1945	Ludlow	32	Monson	19
February 16, 1945	Ludlow	20	Palmer	4
February 21, 1945	Ludlow	30	Palmer	4

THE LUDLOW MANUFACTURING

and

SALES COMPANY

JUTE, YARNS and ROVINGS

JUTE, FLAX — UPHOLSTERER'S WEBBING

HEMP TWINES

BAGGING for COVERING COTTON

BURLAP and SACKING

LINEN and COTTON NETTING

LINEN THREADS

* * * * * * * *

Mills at

Ludlow, Massachusetts

Allentown, Pennsylvania

Edge Moor, Delaware

Savannah, Georgia

* * * * * * * *

Office

Boston, Massachusetts

LUDLOW SAVINGS BANK

Incorporated 1888

ORGANIZED TO SERVE THE PEOPLE

IN THIS COMMUNITY

Bank Building Ludlow, Mass.

A MUTUAL SAVINGS BANK

WOMEN'S SHOP BUILDING

THE BROWN STUDIO

STUDIO and HOME PORTRAITURE

also

WEDDINGS

1331 Main Street

Springfield, Massachusetts

Phone 6-4507

Compliments of

THE CHAPMAN VALVE

MANUFACTURING COMPANY

Indian Orchard, Mass.

Compliments of

LUDLOW MFG. and SALES CO.

SOCIAL and ATHLETIC CLUB, Inc.

E. K. MILLER

23 Whitney Street Ludlow, Mass.

Tel. 736

SELECTED MILK

HOMOGENIZED VITAMIN D

BOSWORTH'S STUDIO

STUDIO and HOME PORTRAITURE

also

WEDDING and SCHOOL PICTURES

Springfield, Mass.

DR. G. L. ST. MARIE

62 North Street Ludlow, Mass.

Phone 676

Compliments of

DR. VICTOR S. GUZOWSKI

DENTIST

49 Parker Street Tel. 8495

Indian Orchard

COMPLETE FUNERAL SERVICE

PERSONAL DIRECTION

KAPINOS FUNERAL HOME

SINCERE SERVICE

20 Sewall Street Ludlow, Mass.

Tel. Ludlow 581

Compliments of

ECONOMY DRY GOODS and SHOE STORE

East Street Ludlow, Mass.

APOLLO BARBERSHOP

ANIBAL ALVES, Prop.
CHICK ALVES, Mgr.

CONFECTIONERY STORE

POOL ROOM

101 Winsor Street

Ludlow

OFFICIAL JEWELERS

CLASS of 1945

SCHOLASTIC JEWELERS, Inc.

5174 Washington Street

Boston, Mass.

Compliments of

J. J. RIORDAN

Compliments of

WHITE EAGLE SODA CO.

ANTHONY DYJAK, Prop.

120 Holyoke Street Ludlow, Mass.

We specialize in

HAMBURGS SUNDAES ICE CREAM SODAS

HOT DOGS MILK SHAKES BANANA SPLITS

At the B. & W. ICE CREAM PARLOR

137 Hubbard Street Ludlow, Massachusetts

FULLER'S SERVICE STATION

OIL — CONFECTIONERY — TOBACCO — ICE CREAM — GAS

Center and Rood Streets Ludlow, Massachusetts

THE SISTER SHOP

WOMEN'S DRESSES

CHILDREN & INFANTS' WEAR

34½ Oak Street

Indian Orchard, Mass.

Victor
Bluebird
Decca

RECORDS

Columbia
Okeh
Standard

- Newest Hit Tunes
- Polkas
- Hillbilly Tunes
- Popular Album Sets
- Classical Albums

All Types of Supplies: Needles, Blank Records, Record Cabinets, Blank Albums, etc.

Tel. 752
Open
Evenings

VICK'S

SPORT & FURNITURE SHOP

VICTOR J. ZABEK, Prop.

Come in and listen to your favorite tunes

BIRRELL'S SERVICE STATION

GAS, OILS and TIRES

BATTERY SERVICE

North Street

Ludlow

COMPLIMENTS of a FRIEND

J. J. CARR

REBELLO'S SPA

FOUNTAIN SERVICE OUR SPECIALTY

ONCE TRIED ——— ALWAYS SATISFIED

235 East Street Ludlow, Mass.

MODERN BRIDAL SHOP

MRS. C. OCHRYMOWICZ, Prop.

518 Main Street

Indian Orchard, Mass. Phone 8730

DAVID IRVINE

GENERAL INSURANCE

245 East Street

Telephone 501 Residence 621

Ludlow, Mass.

MEATS FRUITS GROCERIES

THE FRIENDLY MARKET

Friendly Service Is Our Motto

110 Sewall Street

Ludlow, Mass.

Quality at Reasonable Prices Is Our Aim

Tel. 361

WE ARE LOOKING FORWARD TO SERVING YOU

Compliments of

BELISLE'S VARIETY STORE

Corner Cady and Holyoke Streets

Ludlow, Mass. Tel. 382

Compliments of

O. J. MERKEL

Sewall Street Ludlow

C. H. BENWARE, O. D.

OPTOMETRIST

118 Sewall Street Ludlow

COMPLIMENTS

from

JOSEPH KRAS and FAMILY

Compliments of

F. GAVIGLIO and FAMILY

JOHNNIE MOORE'S

GARAGE

GENERAL REPAIRING

Ludlow 809

HALUCH'S DAIRY

MILK and CREAM

Ludlow Massachusetts

QUALITY SERVICE

LUDLOW
SHOE REPAIRING

315 East Street

Ludlow Mass.

WORKMANSHIP A. FIORVANTI, Prop.

BOWL FOR YOUR HEALTH

at

Mac's Bowling Alleys

Phone 81908

512 Main Street

Indian Orchard, Mass.

Orchard Bowling Alleys

Phone 81940

129 Main Street

Indian Orchard, Mass.

For Reservations Call Either Phone

JAMES F. SHEA & SONS
Agents

LIFE, FIRE and LIABILITY INSURANCE

SURETY BONDS, ALL KINDS

182 Main Street Indian Orchard, Mass.

Compliments of

LUDLOW CENTER STORE

SAVOIE & SONS

MILK and CREAM

For PROTECTION of YOUR FAMILY

BUY

LABORATORY TESTED MILK and CREAM

58 Greenwich Street Ludlow, Mass.

Tel. 435

JOHN WRONA

FURNITURE, HARDWARE and RANGES

Tel. Orchard 8718

524 - 526 Main Street Indian Orchard, Mass.

Compliments of the

BIKE REPAIR SHOP

J. B. GIACOMELLI, Prop.

207 Winsor Street Ludlow, Mass.

BEST WISHES to the CLASS of 1945

The ALBERT E. BOOTH CO.

APOTHECARIES

THE REXALL STORE

25 East Street Ludlow, Mass.

BEST WISHES to the CLASS of "45"

PASQUINI'S MARKET

Telephones: 356 — 357 339 East Street

Ludlow, Mass.

SZARLAN'S MILK BAR

MILK SHAKES SUNDAES BANANA SPLITS

East Street Ludlow, Mass.

MORRISSEY BROTHERS CO.

HARDWARE, PAINTS, WALLPAPERS, PLUMBING SUPPLIES, Etc.

Indian Orchard Massachusetts

EMELDA'S BEAUTY SHOP

SPECIALIZING in PERMANENTS of ALL TYPES

MACHINE, MACHINELESS and COLDWAVING

114 Sewall Street Tel. 636

HILLTOP MARKET

JOSEPH MIK, Prop.

CHOICE MEATS and GROCERIES at "JOE'S"

38 West Street Ludlow, Mass.

WARREN BROTHERS EXPRESS

Call Springfield 8-1065

Ludlow 747

MACY'S CLEANERS and DYERS

QUALITY WORK and SERVICE

248 East Street Ludlow, Mass.

BEST WISHES to the CLASS of '45

from

STANLEY'S MARKET

MEAT and GROCERIES

Corner East and Winsor Streets Ludlow, Massachusetts

BERTHA'S MARKET

MEATS and GROCERIES

12 Hubbard Street Ludlow, Mass.

B & M POULTRY FARM

LIVE and DRESSED POULTRY — FRESH EGGS
WHOLESALE and RETAIL

820 Boston Road Springfield, Mass.

Telephone 4-9163

L. BRACCI — J. MANONI, Proprietors

FITZI'S CLEANERS

STORES AT

184 Main Street — Indian Orchard Phone 8-1517

249 Broadway Street
12 Montgomery Street } Chicopee Falls — Phone Chicopee 1895

ODORLESS CLEANING and FUR STORAGE
CALL and DELIVERY SERVICE

CARLISLE HARDWARE COMPANY

WISHES TO SERVE YOU

32 Oak Street Indian Orchard

L. M. WARNER, Manager

Compliments of

C. A. SMITH CO., Inc.

Compliments of

ECONOMY MARKET

JOHN FONSECA, Prop.

250 East Street Ludlow, Mass.

NICOL'S SERVICE STATION

SOCONY PRODUCTS

Corner Winsor and Sewall Streets

Ludlow, Mass.

Compliments

of

HIERSCHE & SONS

ELECTRICAL CONTRACTORS

Compliments of the

POPULAR MARKET

239 East Street

JOHN C. SABAJ, Prop.

Compliments of

NEW ORCHARD
FOOD CENTRE

Tel. 8933 535 Main Street

Indian Orchard, Mass.

Compliments of

A FRIEND

BENGLE'S
MEN'S & BOYS' SHOP

CLOTHING, SHOES, HABERDASHERY
CUSTOM TAILORING a SPECIALTY

154 Main Street Indian Orchard
Tel. 8-1286

Compliments

of

BURR THEATER

LUDLOW COAL COMPANY

ANTHRACITE — KOPPER'S COKE — BITUMINOUS

Phone 532

36 Hubbard Street Ludlow, Massachusetts

THE ECONOMY FRUIT CO.

CHOICE FRUITS VEGETABLES

Distributors of S. S. PIERCE FINE FOODS

FRUIT BASKETS OUR SPECIALTY

Delivery Service

A NICE SELECTION of
WALK ON ANKLE SOCKS
Sold at

JEAN'S DRESS SHOP

112 Sewall Street Ludlow, Mass.

Compliments of

PALISKY JEWELRY STORE

East Street Ludlow

Compliments of

GREY NOOK

FLOWER SHOP

Compliments of

LUDLOW

5 & 10c

STORE

F. J. MALONEY

ATHLETIC OUTFITTER

349 Dwight Street Opp. Telephone Bldg.

Springfield 3, Massachusetts Telephone 3-3400

Compliments of

JACK'S SHOE REPAIRING

241 Winsor Street Ludlow

KITCHENER'S
DEPT. STORE

STORES, for THE WHOLE FAMILY

WOMEN'S and CHILDREN'S APPAREL

Compliments of

B & B BARBER SHOP

Compliments of

VICTORY DINER

East Street Ludlow

Compliments of

FOURNIER'S PHARMACY

E. J. FOURNIER, Prop.

Registered Pharmacist

Corner Hubbard & Sewall Streets Ludlow, Massachusetts

A. H. BARTLETT COMPANY

117 North Street

Ludlow Massachusetts

Compliments of

UNITY MARKET

QUALITY MEATS and GROCERIES

245 Winsor Street Ludlow, Mass.

ORCHARD PHARMACY

S. WIEZBICKI, Reg. Ph.

2 Parker Street Indian Orchard

YOU WILL FIND
A NEW LINE of STATIONERY
at
FLORENCE SWEET SHOP
Hubbard Street Ludlow, Mass.

BEST WISHES to the CLASS of "45"
LOUISE'S
SPECIALTY SHOP
NOTIONS and DRY GOODS
313 East Street Ludlow, Mass.

Compliments of
THEODORE MONTCALM, Druggist
THE REXALL STORE
164 Main Street Indian Orchard, Mass.

Bus. 8-1932 Telephones Res. 8-1207
CHOUINARD'S RESTAURANT
OZA L. CHAMPIGNY, Prop.
CATER for WEDDINGS and SHOWERS
186 Main Street Indian Orchard, Mass.

I. J. BRUNELLE
MEATS and GROCERIES
13 Howard Street
Tel. 682 Tel. 422

WALTER the TAILOR
East Street Ludlow
SUITS MADE to ORDER
CLEANING — PRESSING — REPAIRING
Finest Work Your Money Can Buy

AUTOGRAPHS

AUTOGRAPHS

AUTOGRAPHS